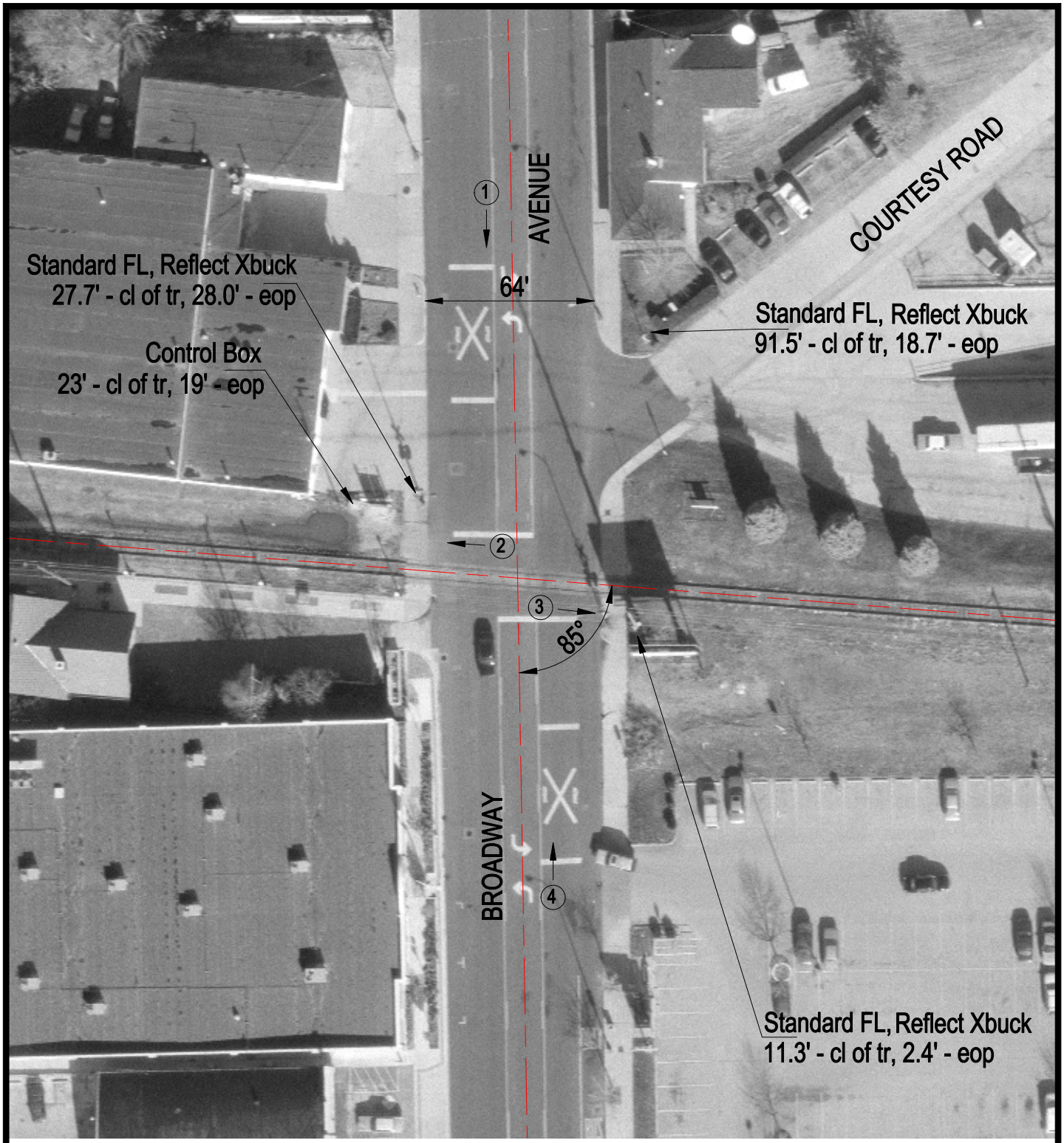

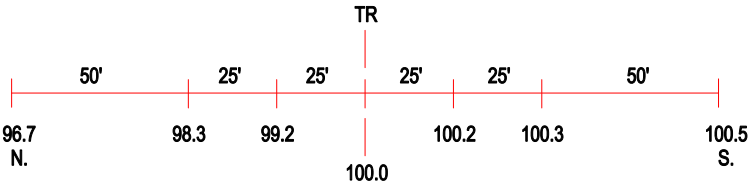

ROAD PROFILE

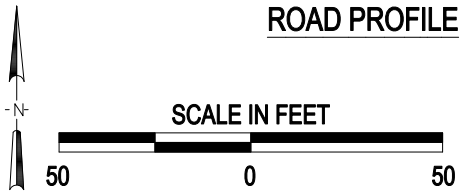

3 Photo Location

Crossing #:	543238F
Location:	Champaign Co., City of Urbana (I)
Lat/Long:	40°06'54" / 88°12'28"
Railroad:	CR
Street:	Broadway Avenue
Railroad Milepost:	30.20
Crossing Protection:	Train Activated Devices