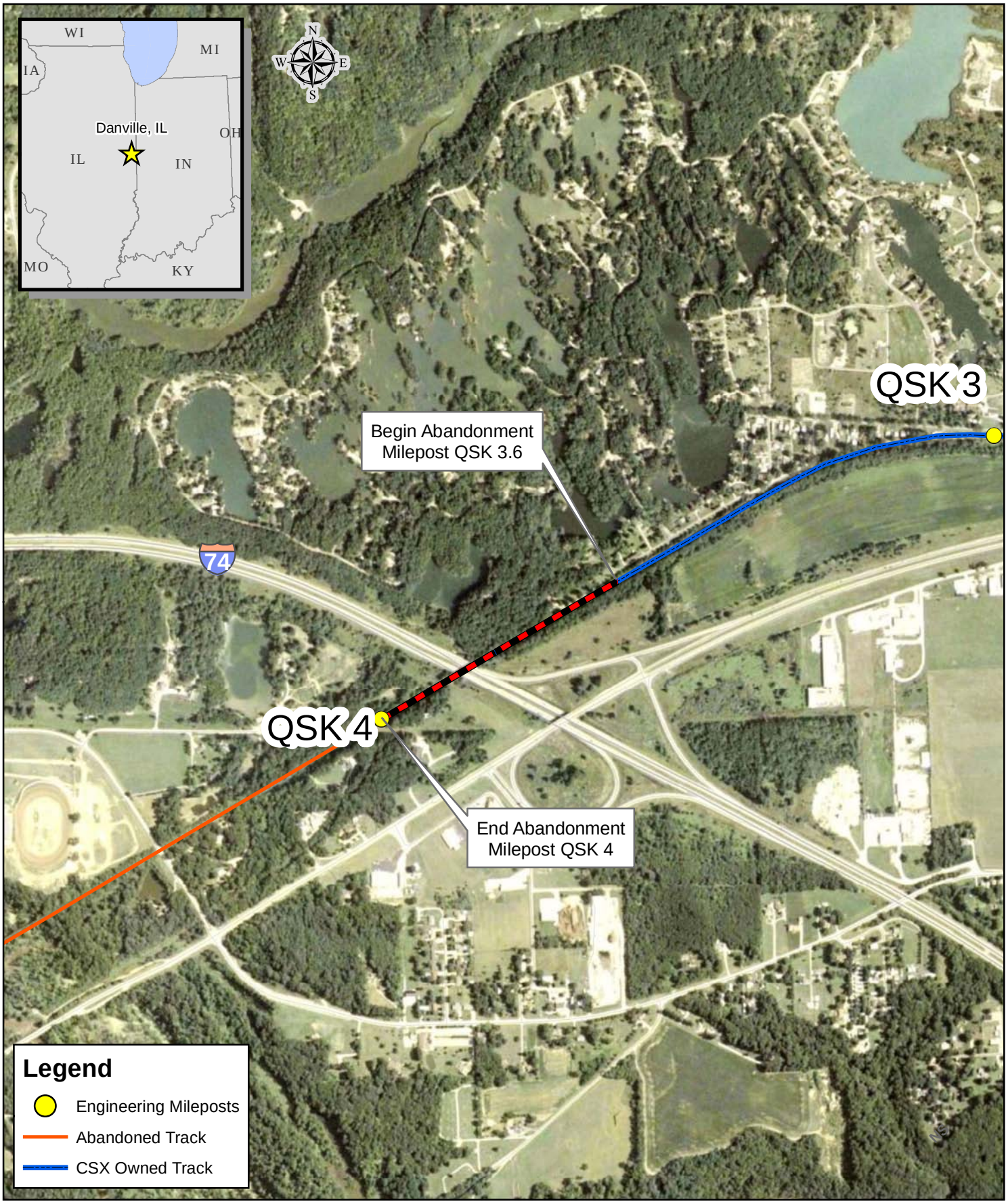

CSX How tomorrow moves™

Creation Date: June 21, 2011
S:\PIN\IL17\IL183\183-0082\IL-183-1046492

CSX Transportation, Inc. Proposed Abandonment
Nashville Division - Danville Terminal Subdivision

QSK 3.6 to QSK 4
Total Distance of 0.4 Mile
Danville, Vermilion County, Illinois
STB Docket No. AB 55 (Sub-No. 714X)

0 1,000
Feet

CSX Real Property, Inc.
IL-183-1046492