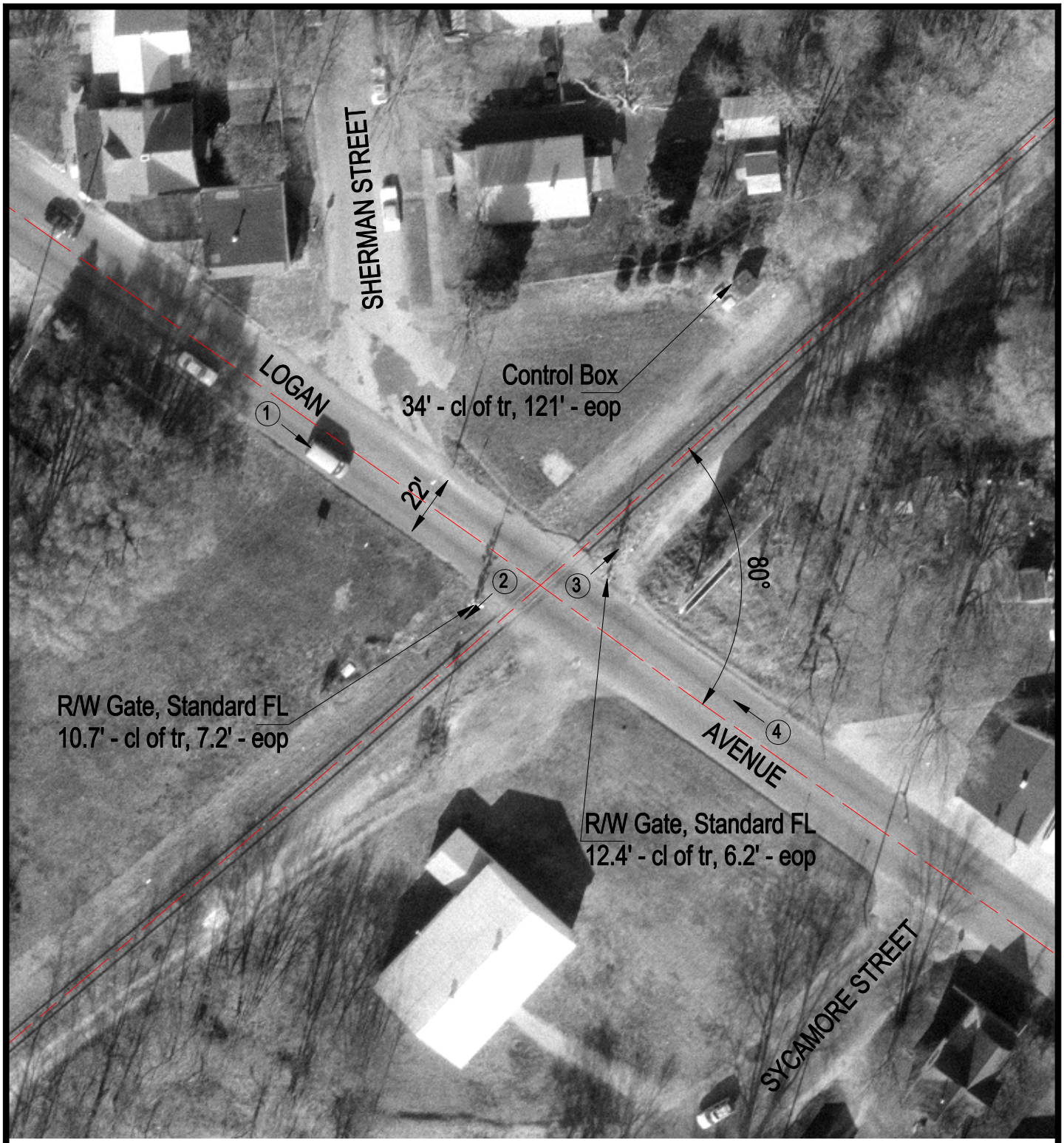

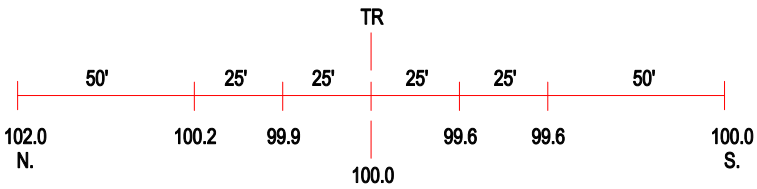

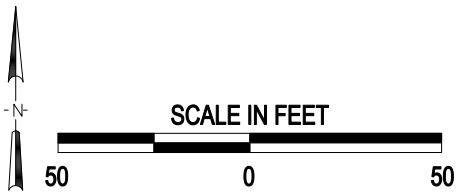

3 Photo Location

Crossing #:	543167L
Location:	Vermilion Co., City of Danville (I)
Lat/Long:	40°07'49" / 87°38'31"
Railroad:	CSX
Street:	Logan Avenue
Railroad Milepost:	127.15
Crossing Protection:	Train Activated Devices