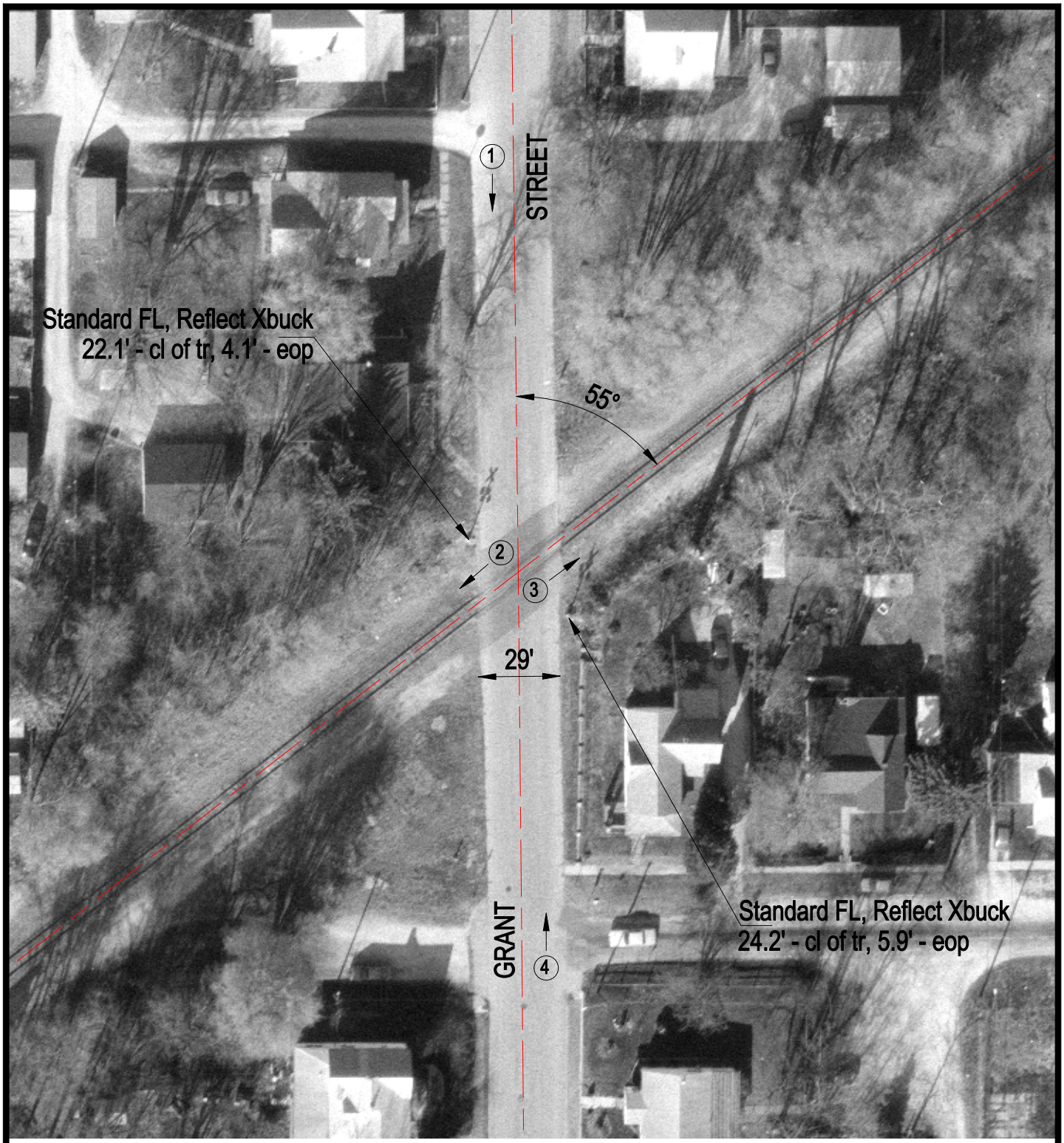

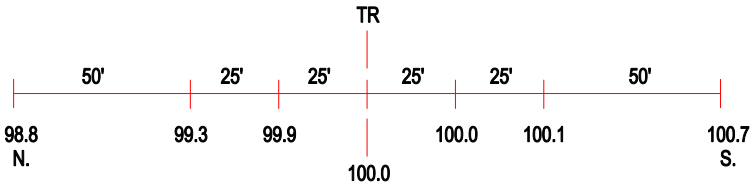

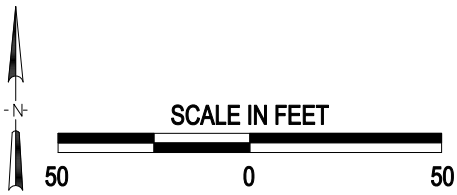

3 Photo Location

Crossing #:	543166E
Location:	Vermilion Co., City of Danville (I)
Lat/Long:	40°07'51" / 87°38'28"
Railroad:	CSX
Street:	Grant Street
Railroad Milepost:	127.25
Crossing Protection:	Train Activated Devices