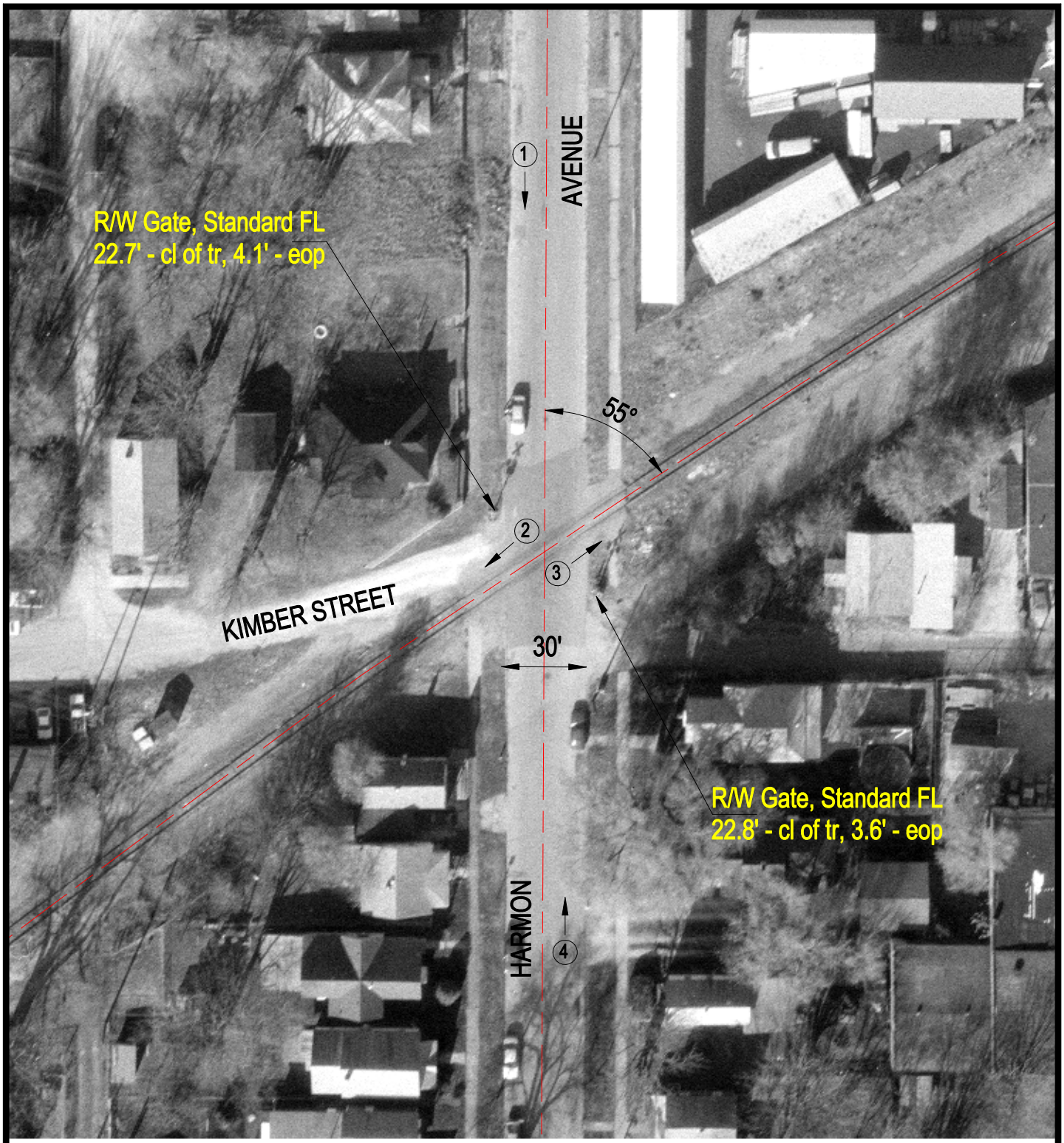

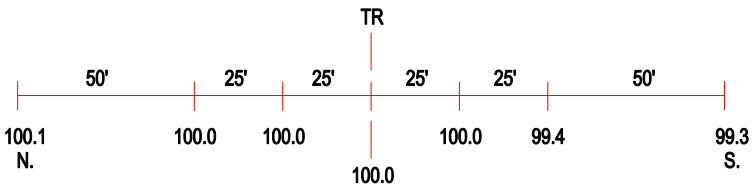

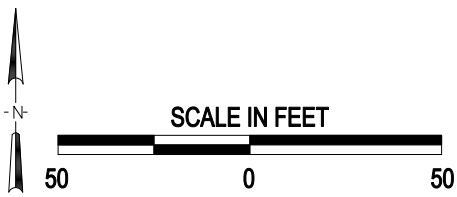

3 Photo Location

Crossing #:	543164R
Location:	Vermilion Co., City of Danville (I)
Lat/Long:	40°07'56" / 87°38'18"
Railroad:	CSX
Street:	Harmon Avenue
Railroad Milepost:	127.40
Crossing Protection:	Train Activated Devices