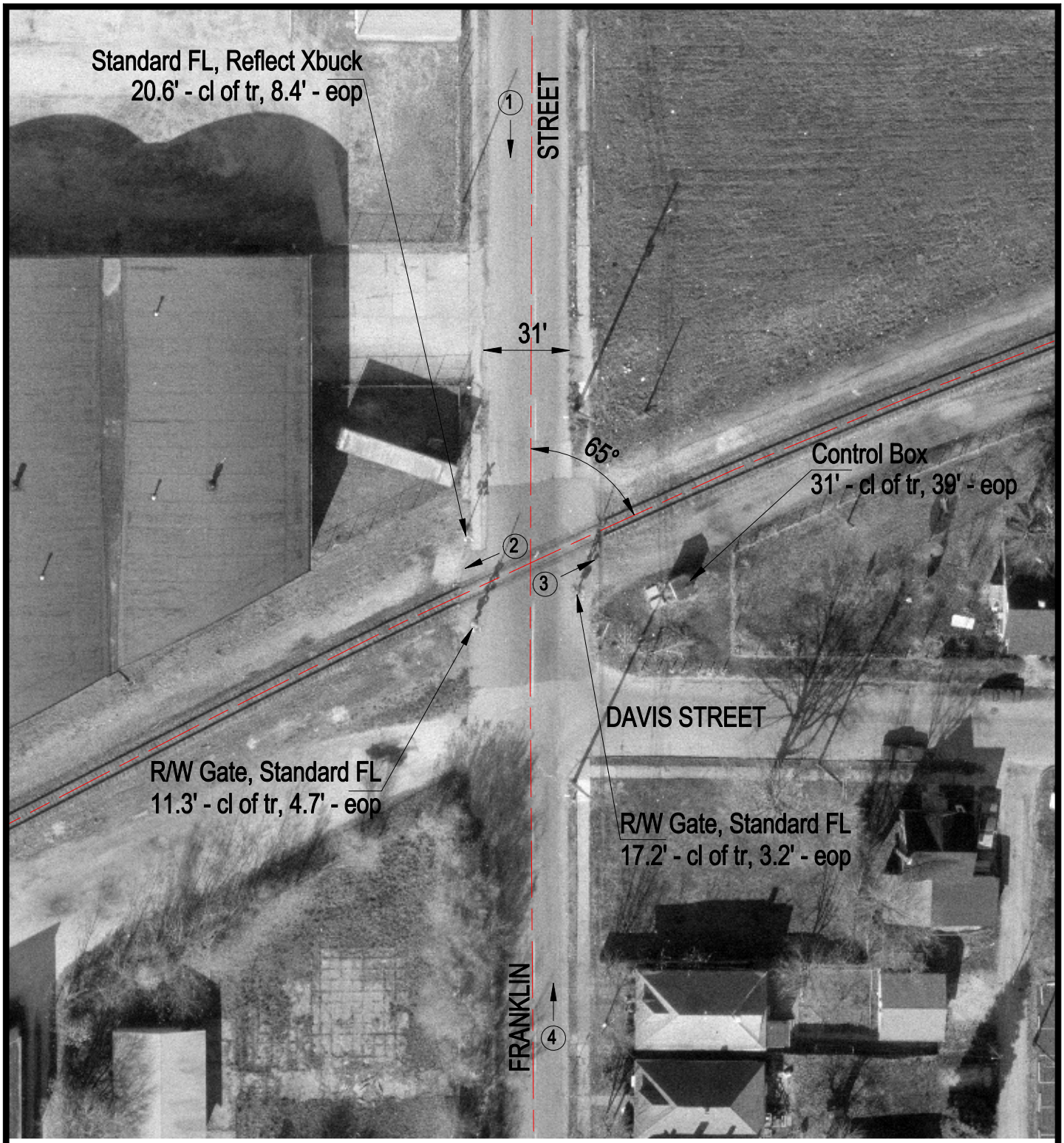

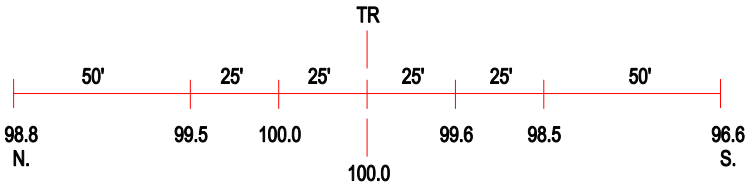

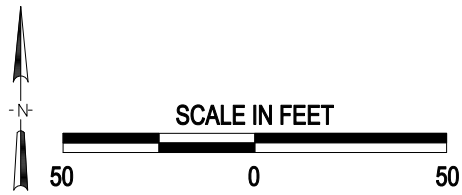

3 Photo Location

Crossing #:	543159U
Location:	Vermilion Co., City of Danville (I)
Lat/Long:	40°08'00" / 87°38'00"
Railroad:	CSX
Street:	Franklin Street
Railroad Milepost:	127.75
Crossing Protection:	Train Activated Devices