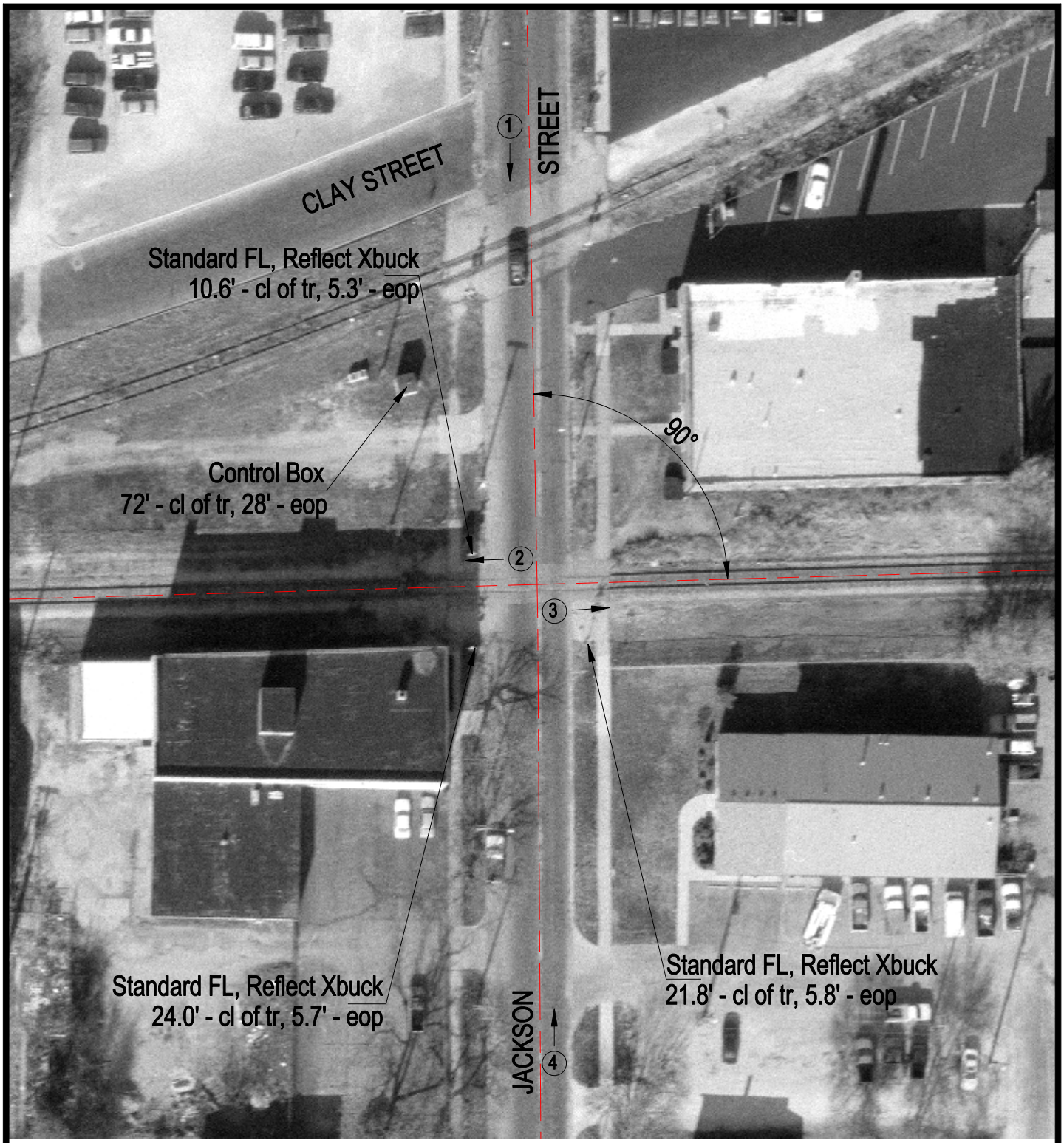

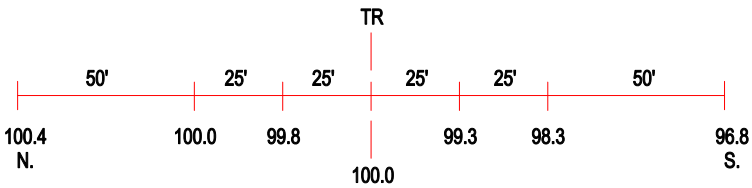

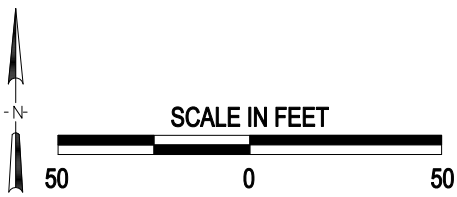

3 Photo Location

Crossing #:	543156Y
Location:	Vermilion Co., City of Danville (I)
Lat/Long:	40°08'08" / 87°37'38"
Railroad:	CSX
Street:	Jackson Street
Railroad Milepost:	0.05
Crossing Protection:	Train Activated Devices