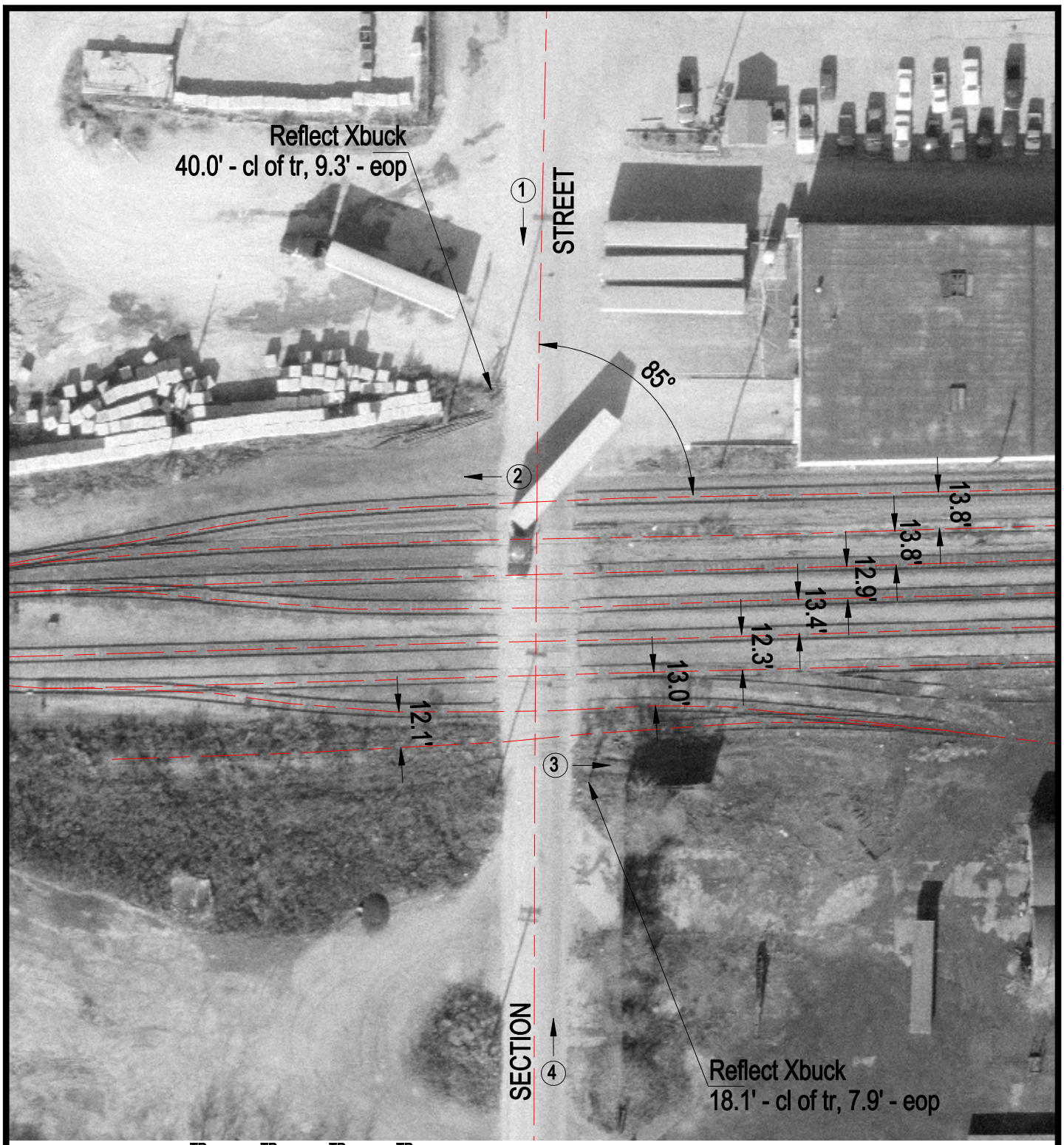

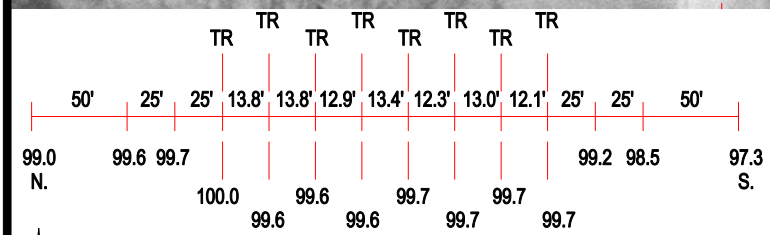

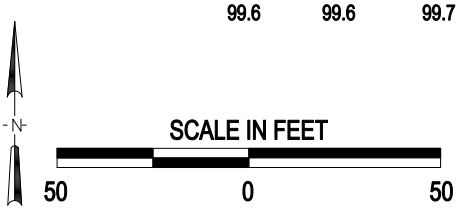

3 Photo Location

Crossing #:	543155S
Location:	Vermilion Co., City of Danville (I)
Lat/Long:	40°08'08" / 87°37'16"
Railroad:	CR
Street:	Section Street
Railroad Milepost:	0.40
Crossing Protection:	Signs