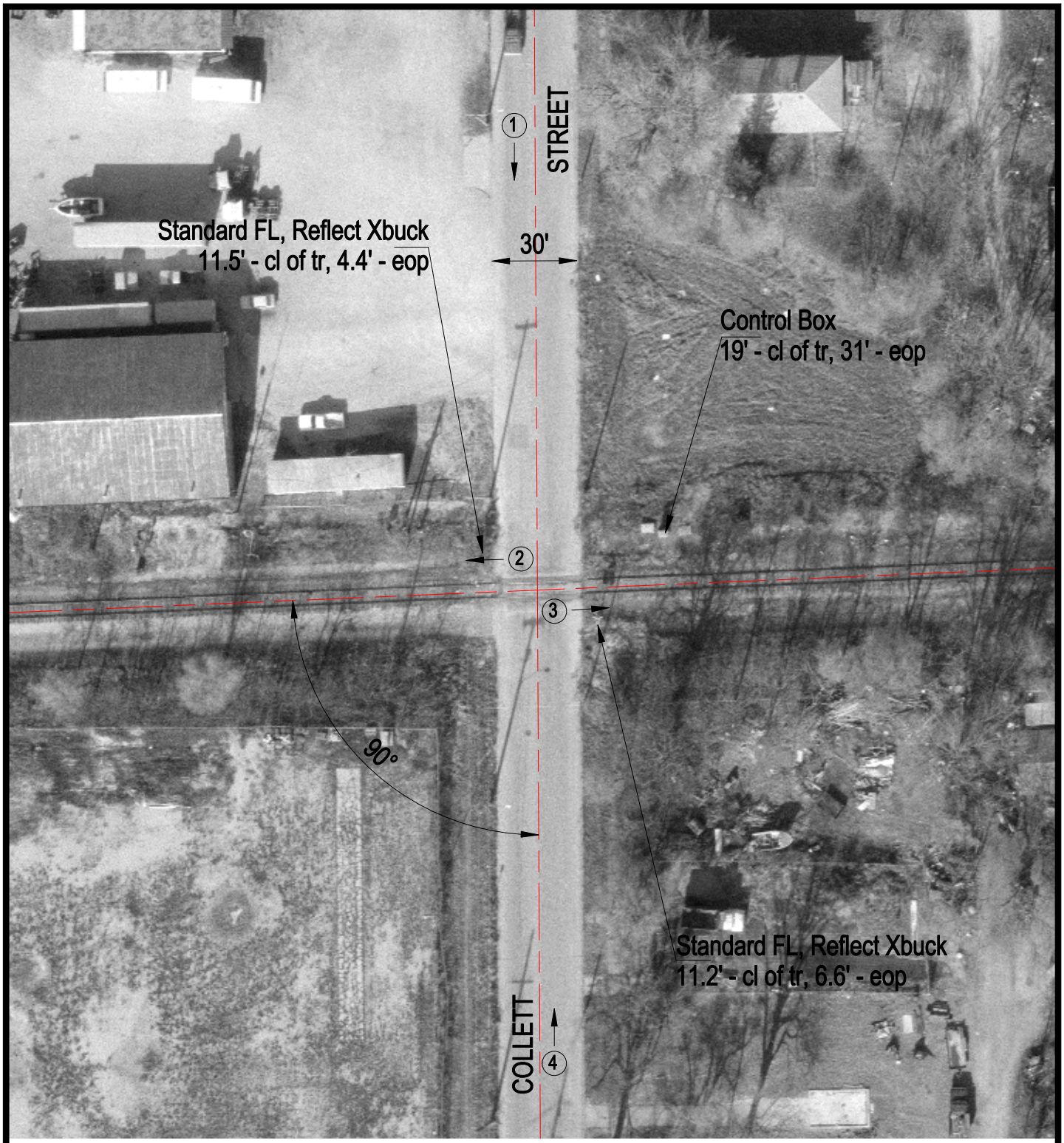

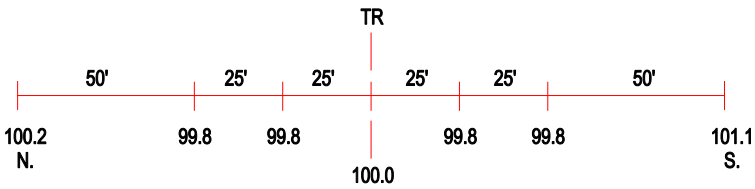

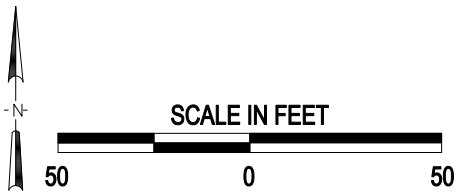

3 Photo Location

Crossing #:	543154K
Location:	Vermilion Co., City of Danville (I)
Lat/Long:	40°08'11" / 87°36'59"
Railroad:	CR
Street:	Collett Street
Railroad Milepost:	0.60
Crossing Protection:	Train Activated Devices