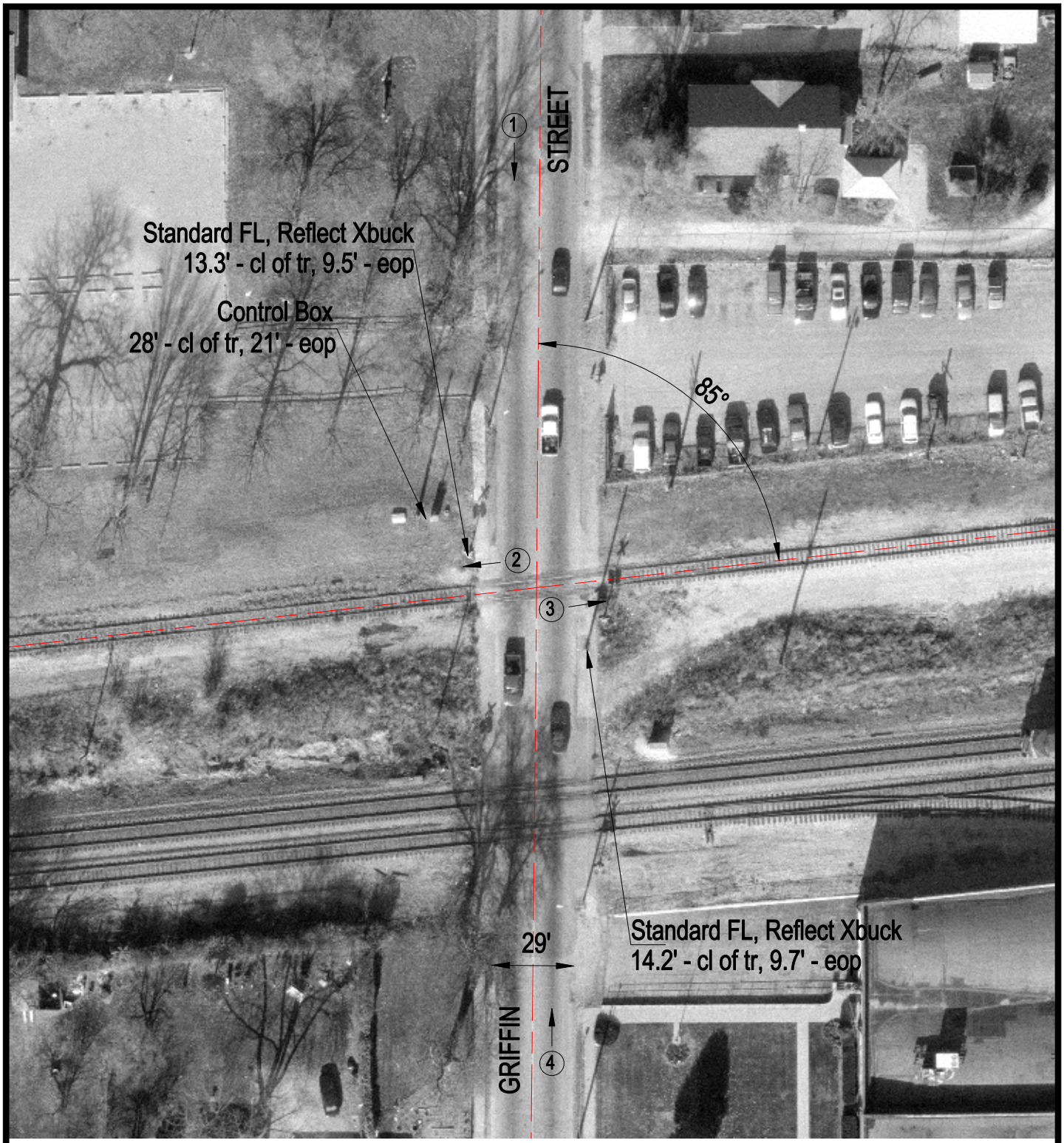

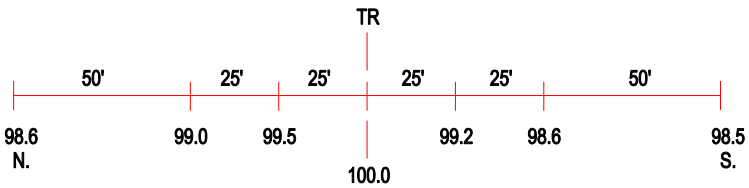

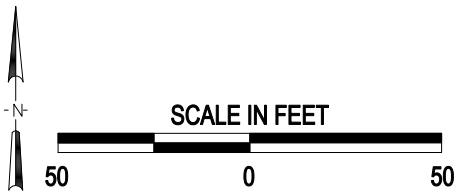

3 Photo Location

Crossing #:	543151P
Location:	Vermilion Co., City of Danville (I)
Lat/Long:	40°08'11" / 87°36'08"
Railroad:	CR
Street:	Griffin Street
Railroad Milepost:	1.45
Crossing Protection:	Train Activated Devices