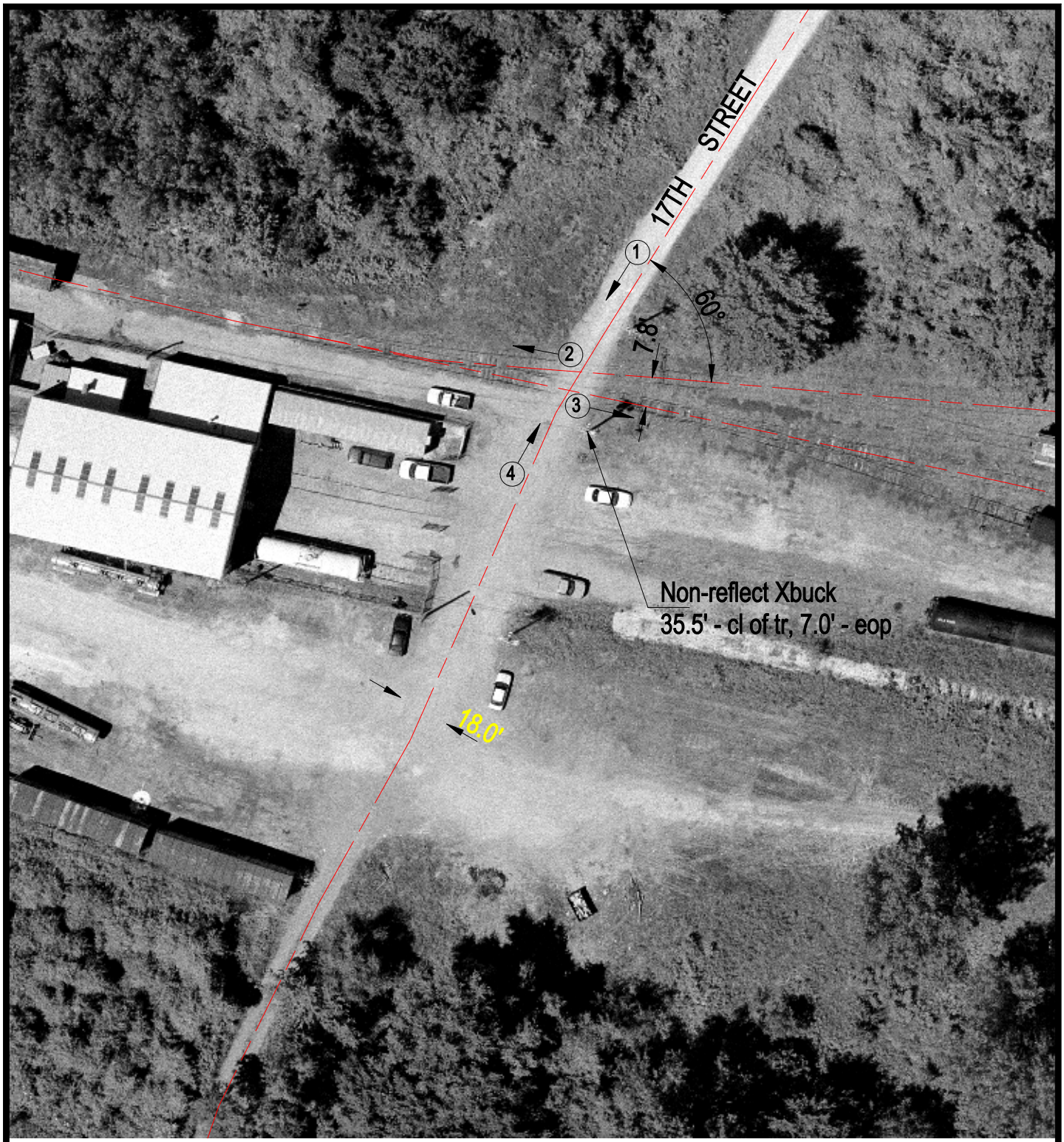

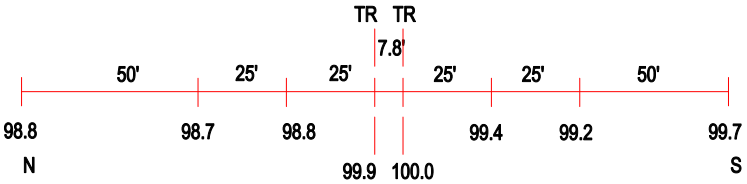

ROAD PROFILE

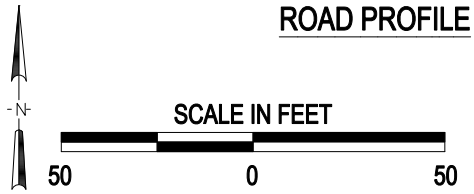

3 Photo Location

Crossing #:	542869D
Location:	Alexander Co., City of Cairo (In)
Lat/Long:	36°59'52" / 89°10'47"
Railroad:	SOU
Street:	17th Street
Railroad Milepost:	259.00
Crossing Protection:	Sign

J:\ALEXANDER\542869D\542869D.DWG 12/14/00 13:33 JLA