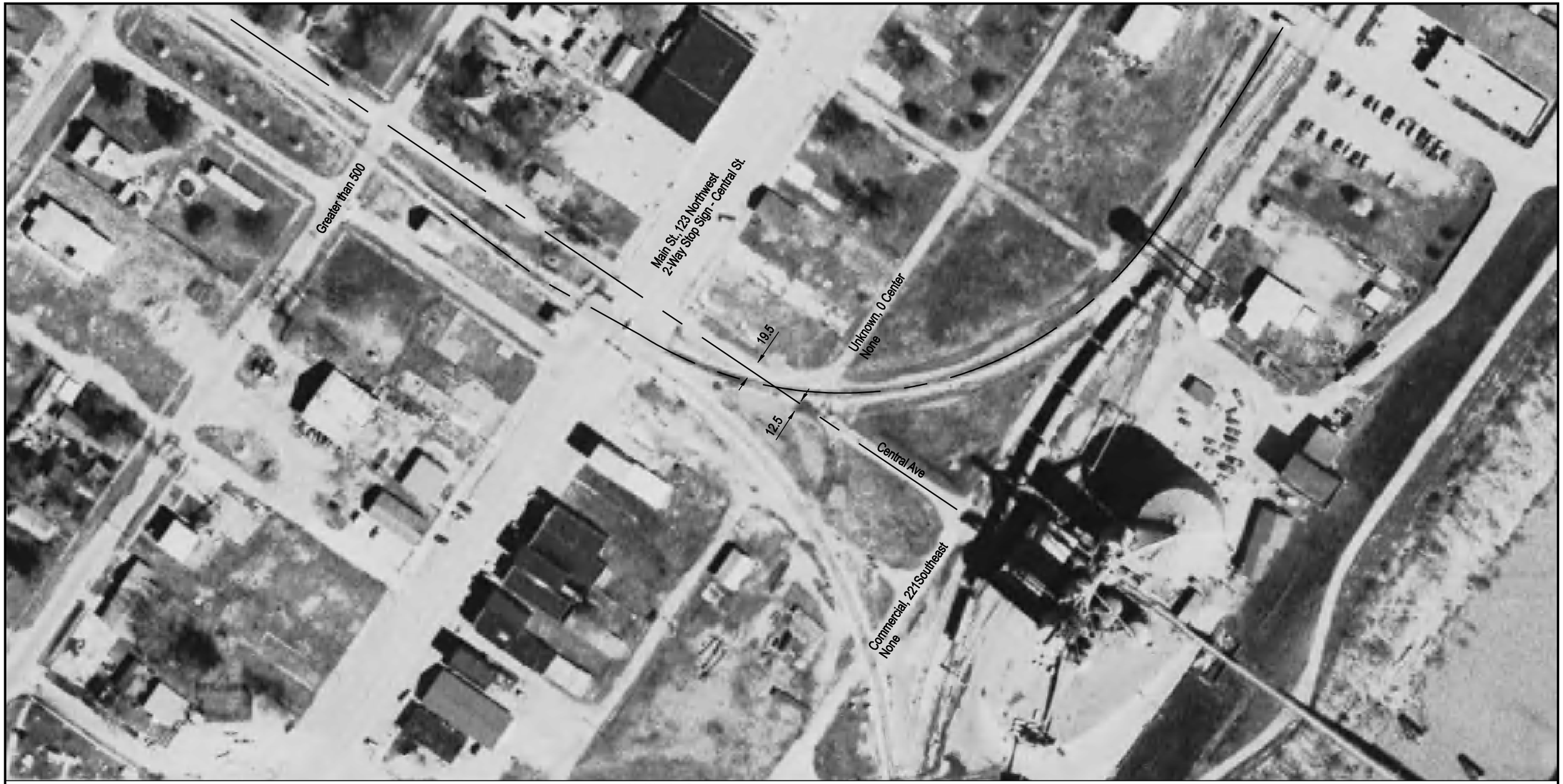

DOT/AAR Inventory #: 542857J

Location: Pulaski Co., In Mound City, IL

Lat/Long: 37° 5' 5"/-89° 9' 44"

Railroad Milepost-Line: 252.65-CC

Crossing Angle (Deg.): 25

Crossing Width (By Track): 98.5

Number of Tracks: 1

No Warning Devices

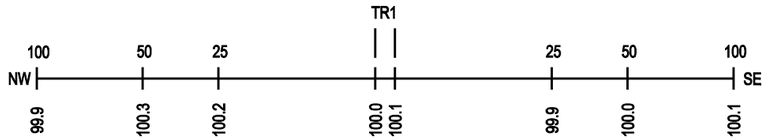

ROAD PROFILE
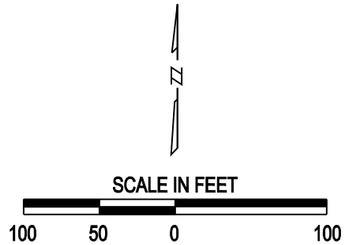
NOTE: ALL MEASUREMENTS ARE IN FEET