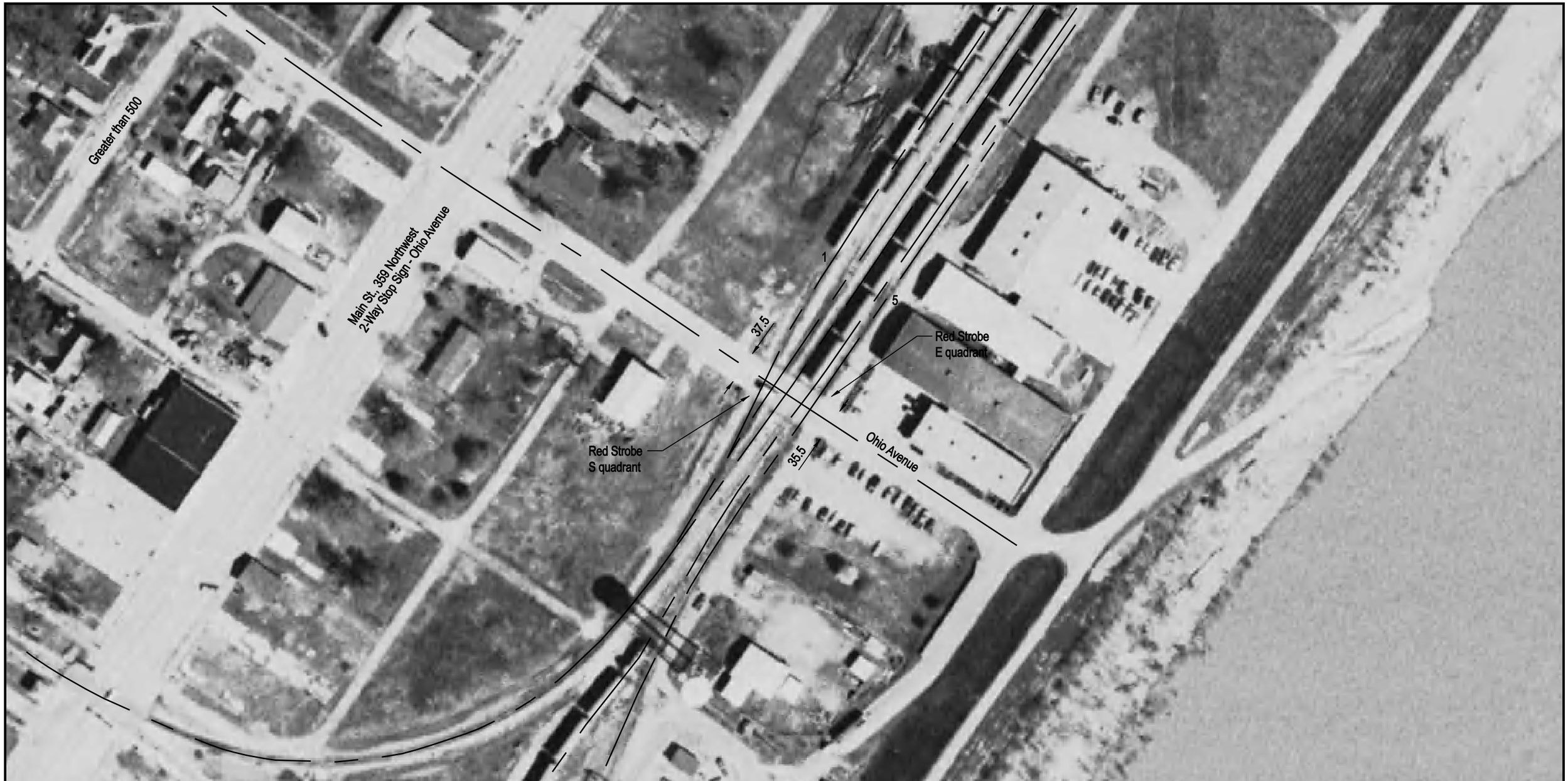

DOT/AAR Inventory #: 542855V

Location: Pulaski Co., In Mound City, IL

Lat/Long: 37º 5' 9"/-89º 9' 38"

Railroad Milepost-Line: 252.53-CC

Crossing Angle (Deg.): 85

Crossing Width (By Track): 39.5, 39.0, 39.5, 38.5, 38.5 (1 to 5)

Number of Tracks: 5

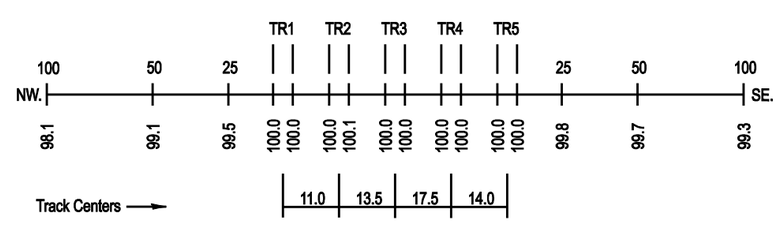

ROAD PROFILE
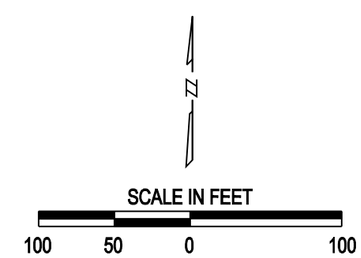
NOTE: ALL MEASUREMENTS ARE IN FEET