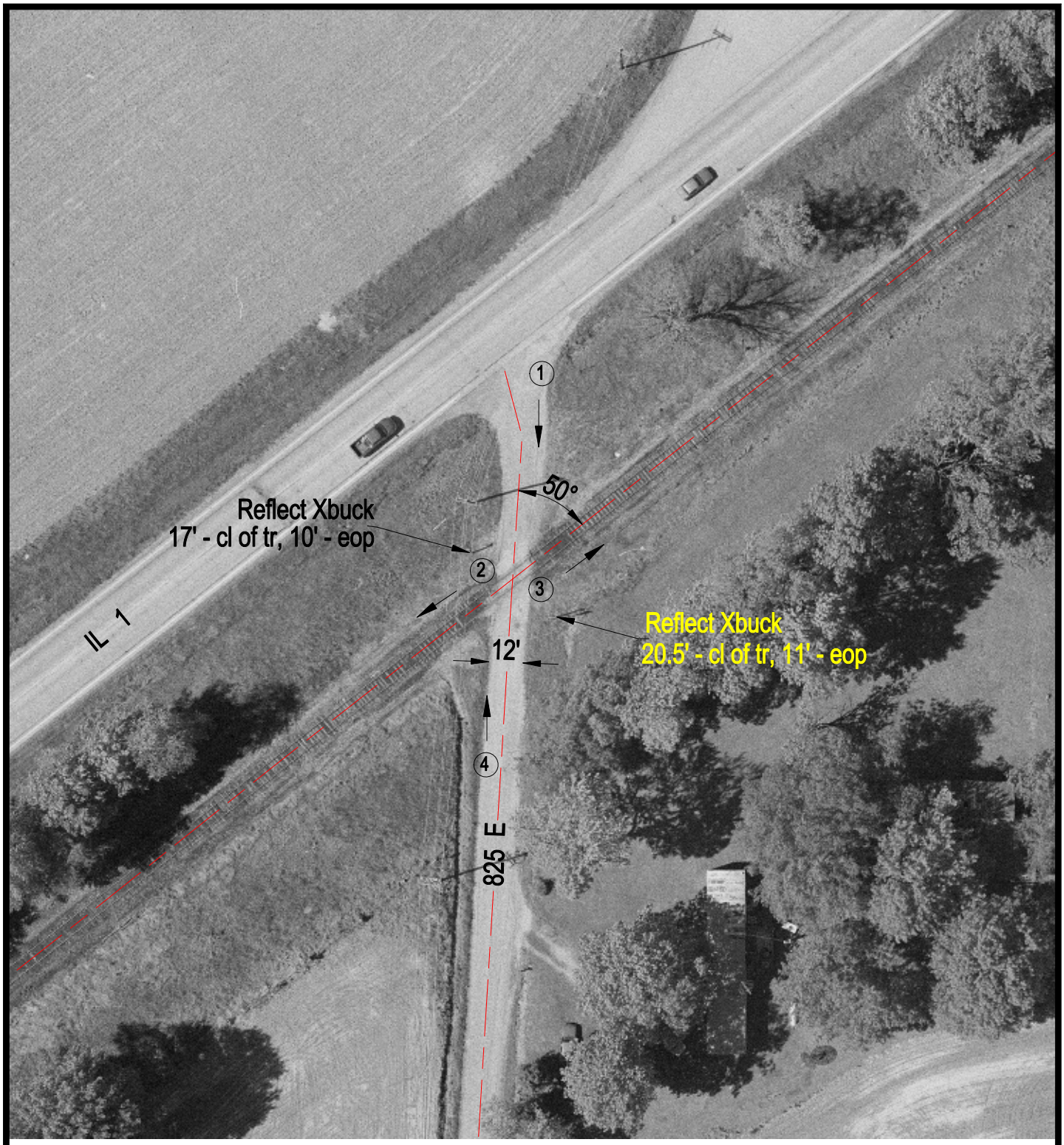

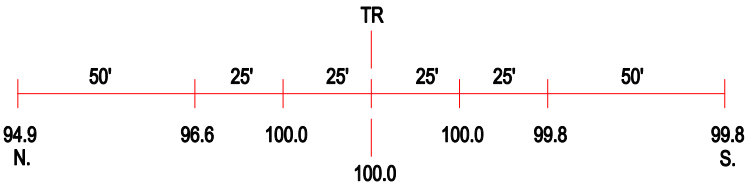

ROAD PROFILE

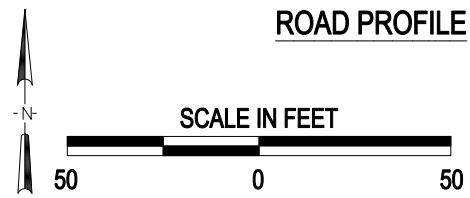

(3) Photo Location

Crossing #:	542636G
Location:	Wabash Co., City of Keensburg (N)
Lat/Long:	38°22'42" / 87°50'01"
Railroad:	SOU
Street:	825 E
Railroad Milepost:	130.14
Crossing Protection:	Signs

J:\WABASH\542636G\542636G.DWG 03/07/01 14:53 BJB