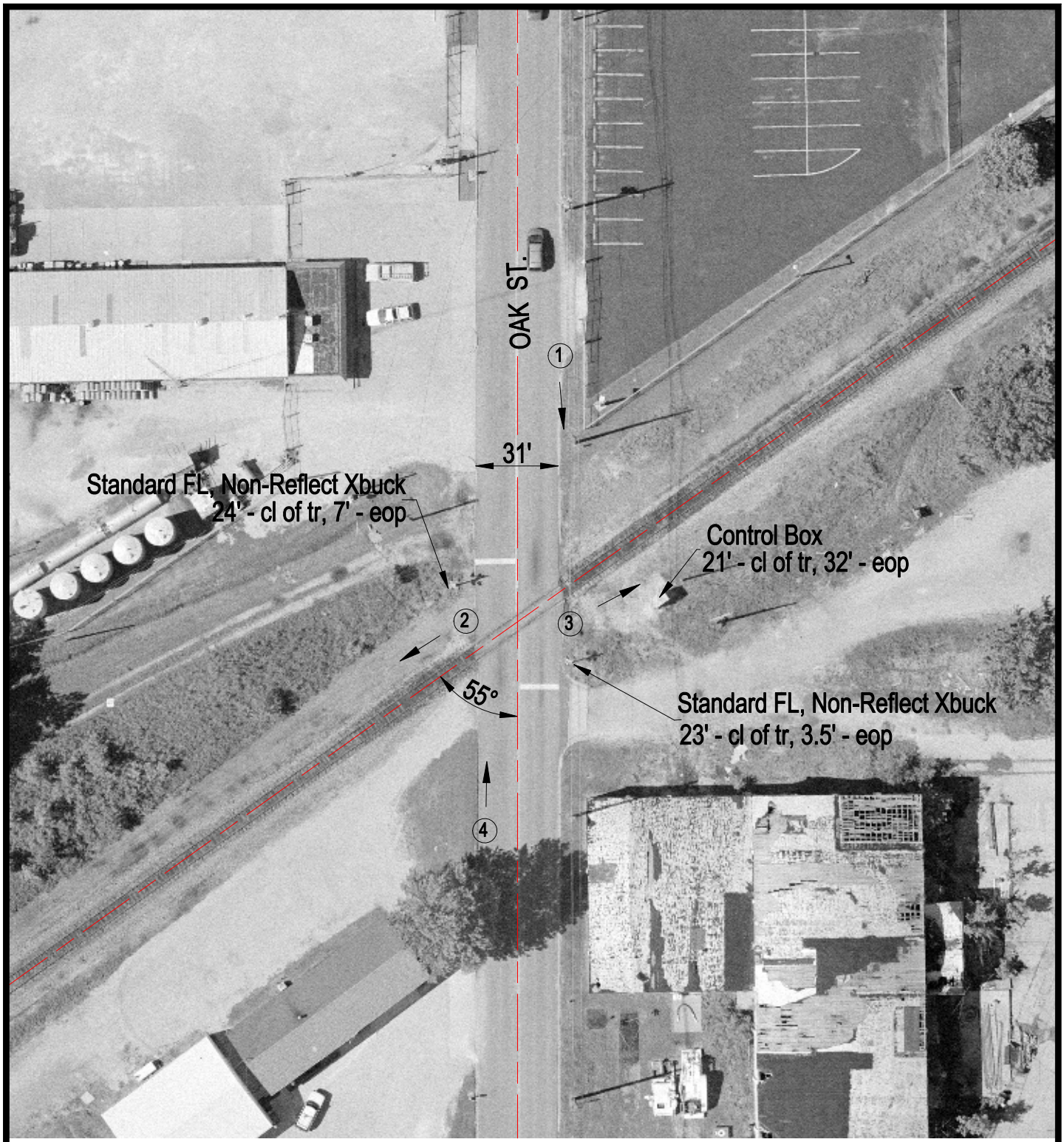

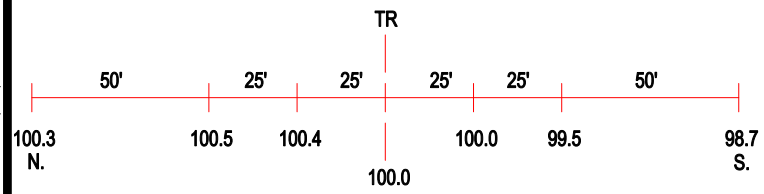

ROAD PROFILE

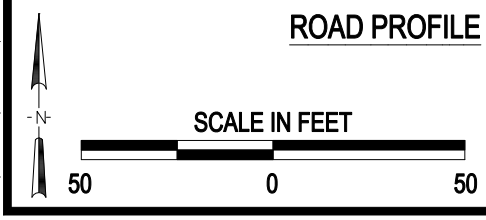

3 Photo Location

Crossing #:	542631X
Location:	Wabash Co., City of Mt.Carmel (I)
Lat/Long:	38°24'25" / 87°46'42"
Railroad:	SOU
Street:	Oak St.
Railroad Milepost:	126.53
Crossing Protection:	Train Activated Devices

J:\WABASH\542631X\542631X.DWG 06/30/00 09:08 LPM