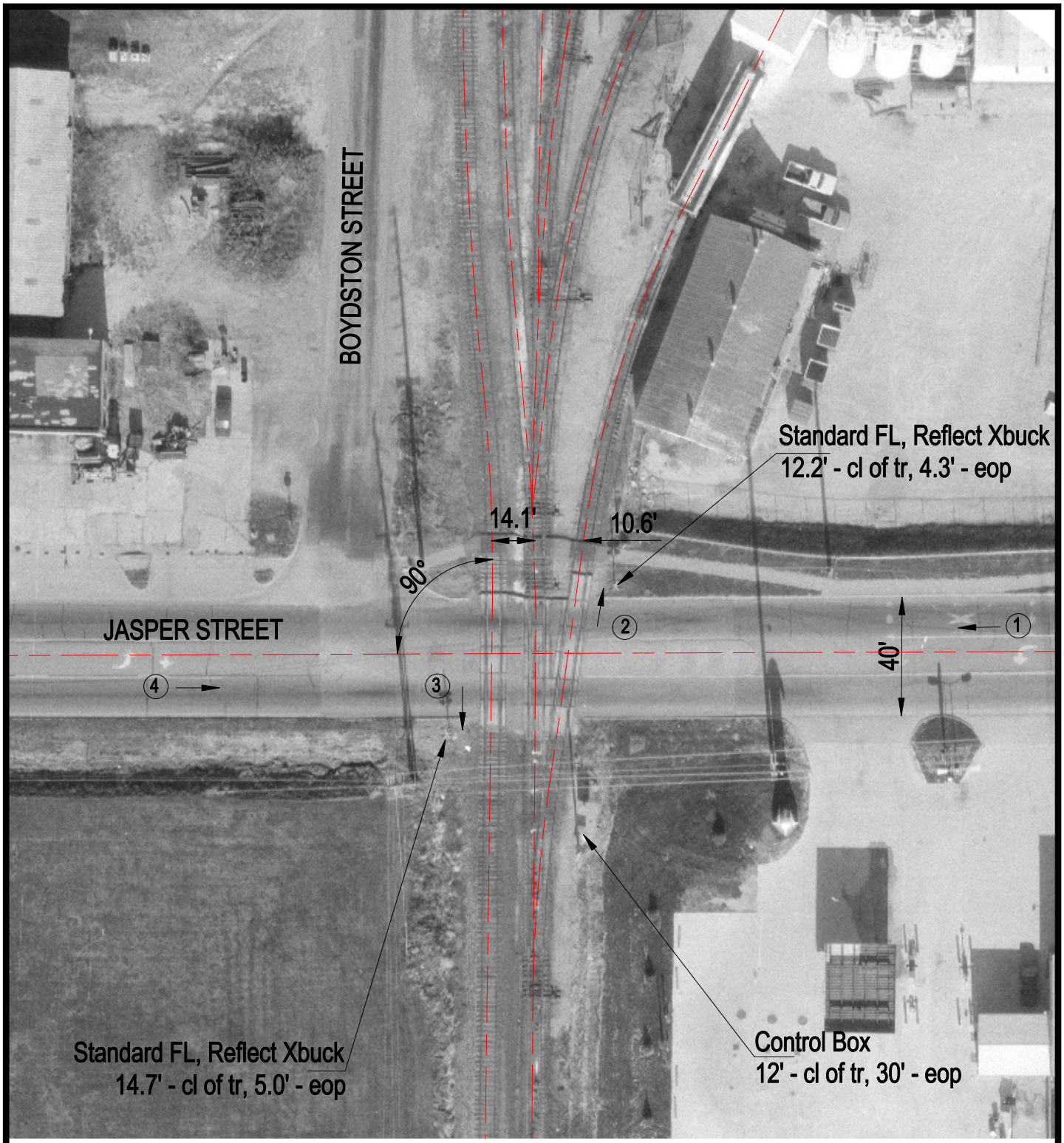

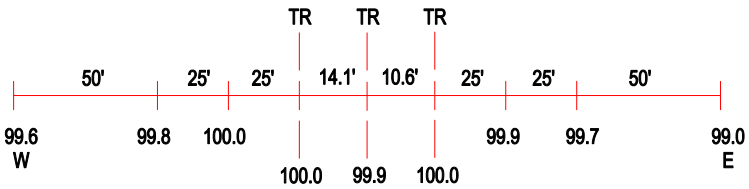

ROAD PROFILE

3 Photo Location

Crossing #:	542458X
Location:	Edgar Co., City of Paris (I)
Lat/Long:	39°36'12" / 87°42'16"
Railroad:	CR
Street:	Jasper St.
Railroad Milepost:	37.72
Crossing Protection:	Train Activated Devices