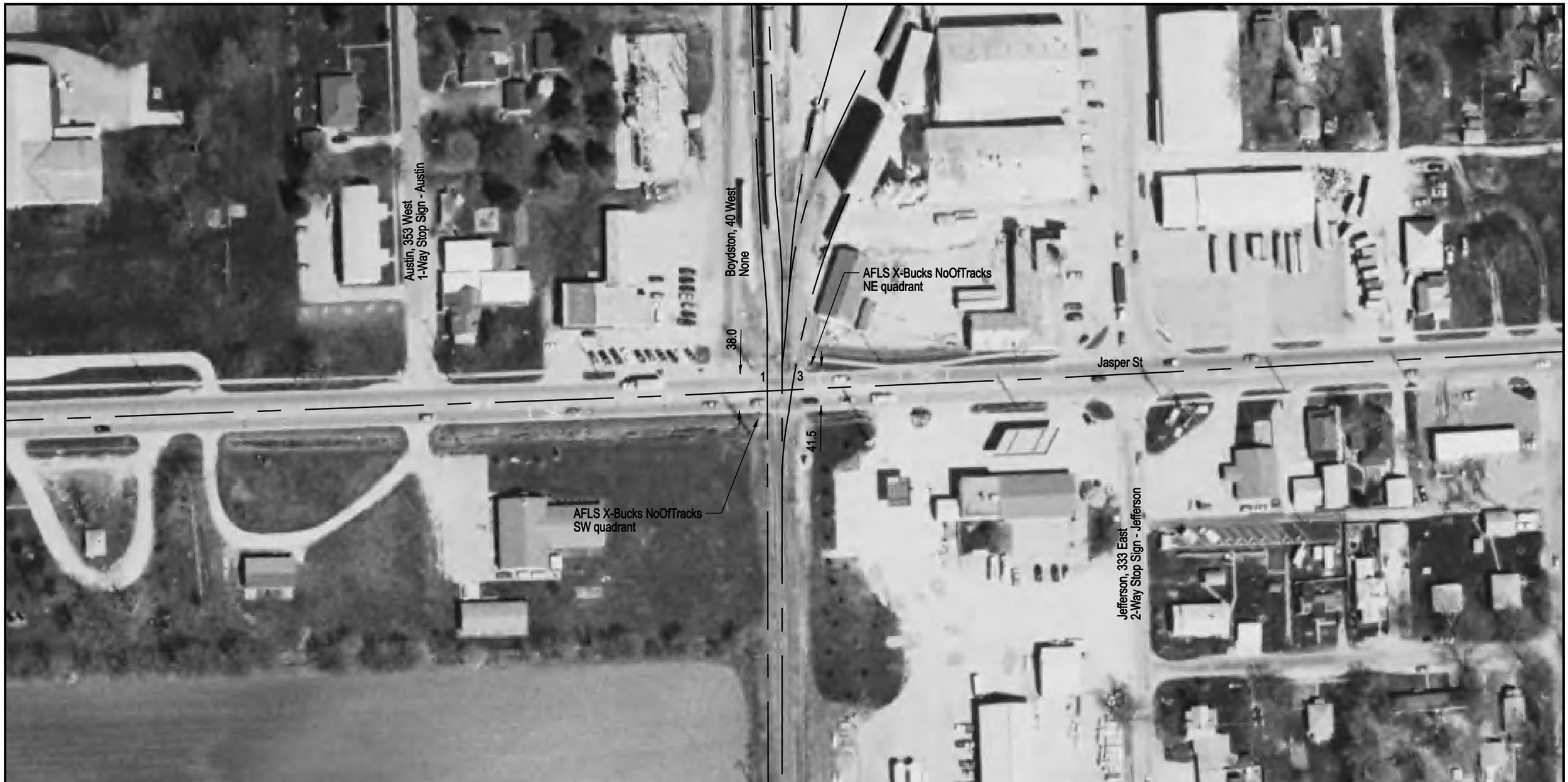

NOTE: ALL MEASUREMENTS ARE IN FEET

DOT/AAR Inventory #: 542458X

Location: Edgar Co., In Paris, IL

Lat/Long: 39º 36' 11"/-87º 42' 15"

Railroad Milepost-Line: 37.72-CRCC

Crossing Angle (Deg.): 80

Crossing Width (By Track): 49.0, 49.0, 48.5 (1 to 3)

Number of Tracks: 3

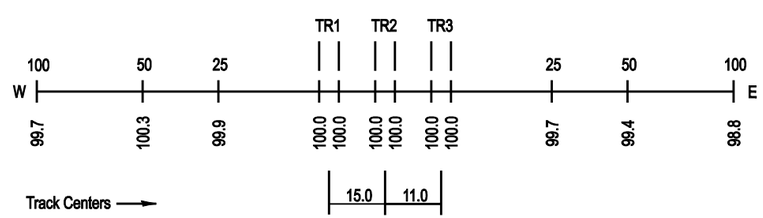
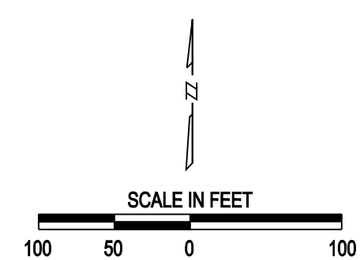
ROAD PROFILE