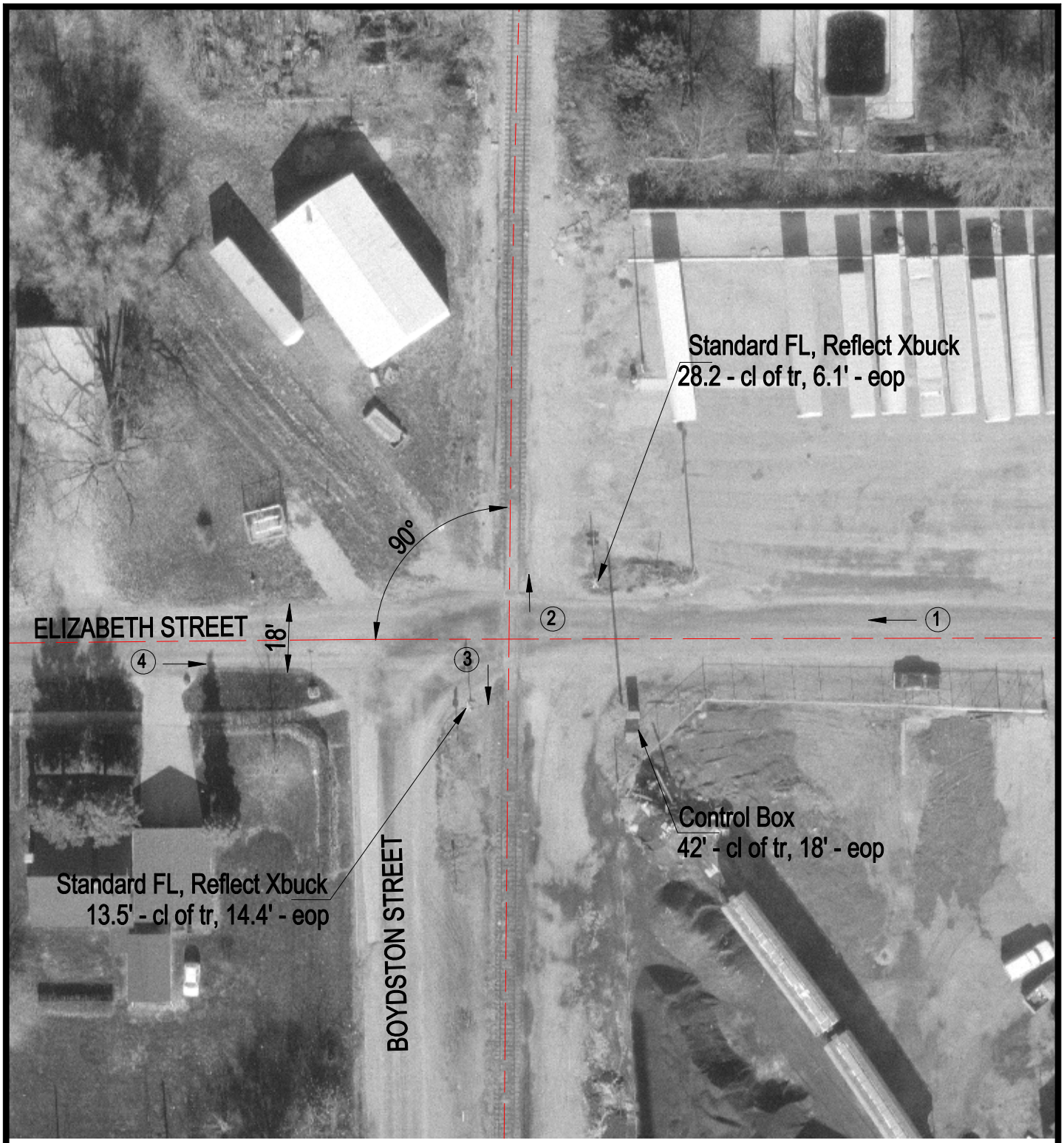


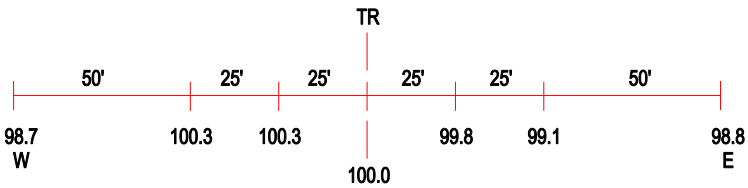


ROAD PROFILE

3 Photo Location

| | |
|---|---|
| Crossing #: | 542457R |
| Location: | Edgar Co., City of Paris (I) |
| Lat/Long: | 39°36'25" / 87°42'16" |
| Railroad: | CR |
| Street: | Elizabeth St. |
| Railroad Milepost: | 37.46 |
| Crossing Protection: | Train Activated Device |