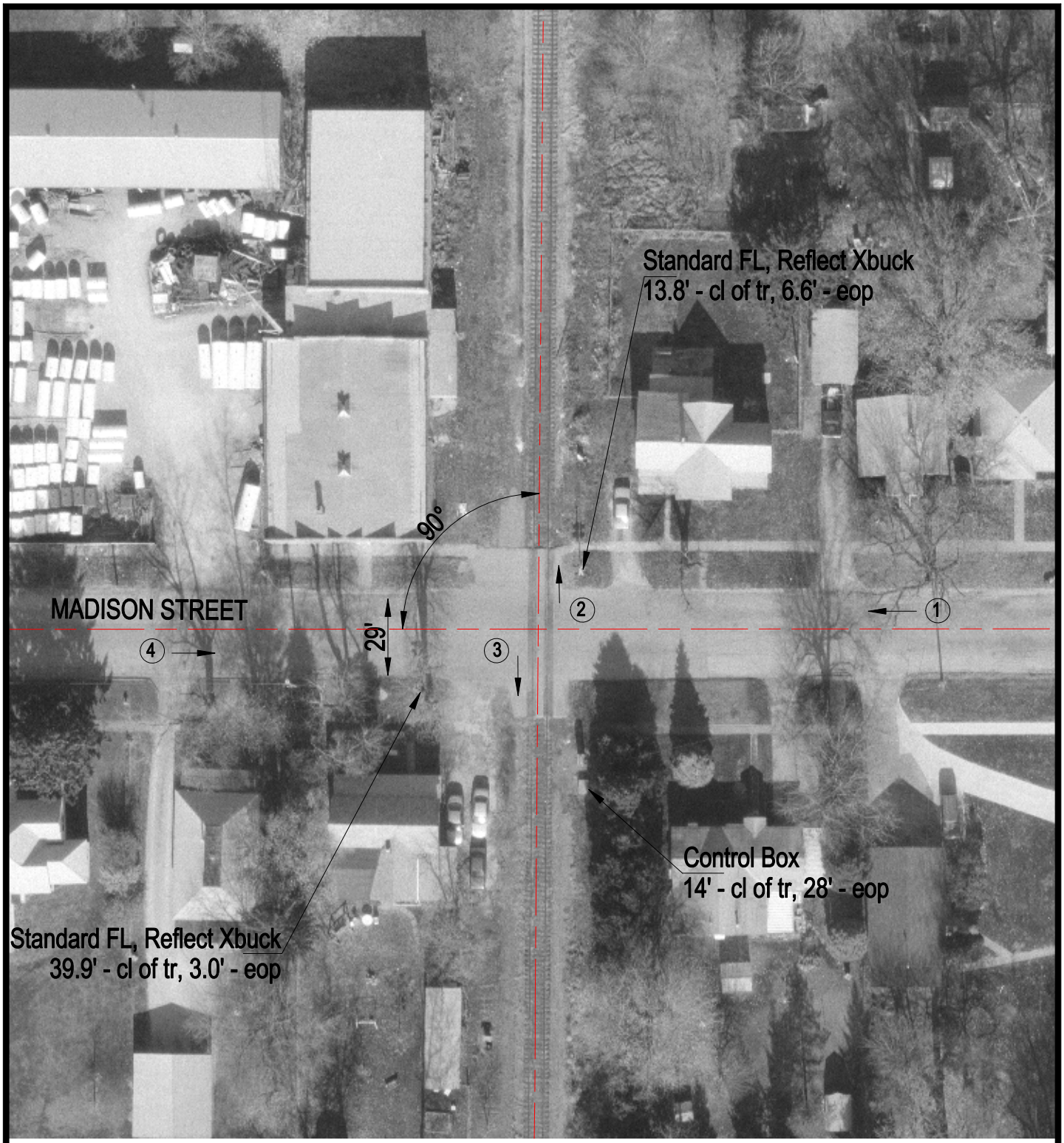

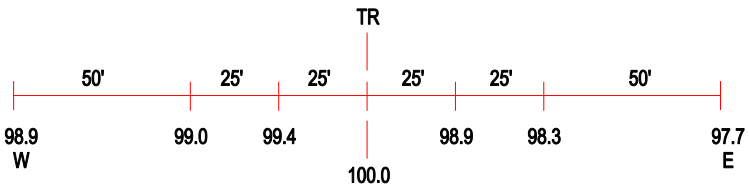

ROAD PROFILE

3 Photo Location

Crossing #:	542456J
Location:	Edgar Co., City of Paris (I)
Lat/Long:	39°36'32" / 87°42'17"
Railroad:	CR
Street:	Madison St.
Railroad Milepost:	37.30
Crossing Protection:	Train Activated Device