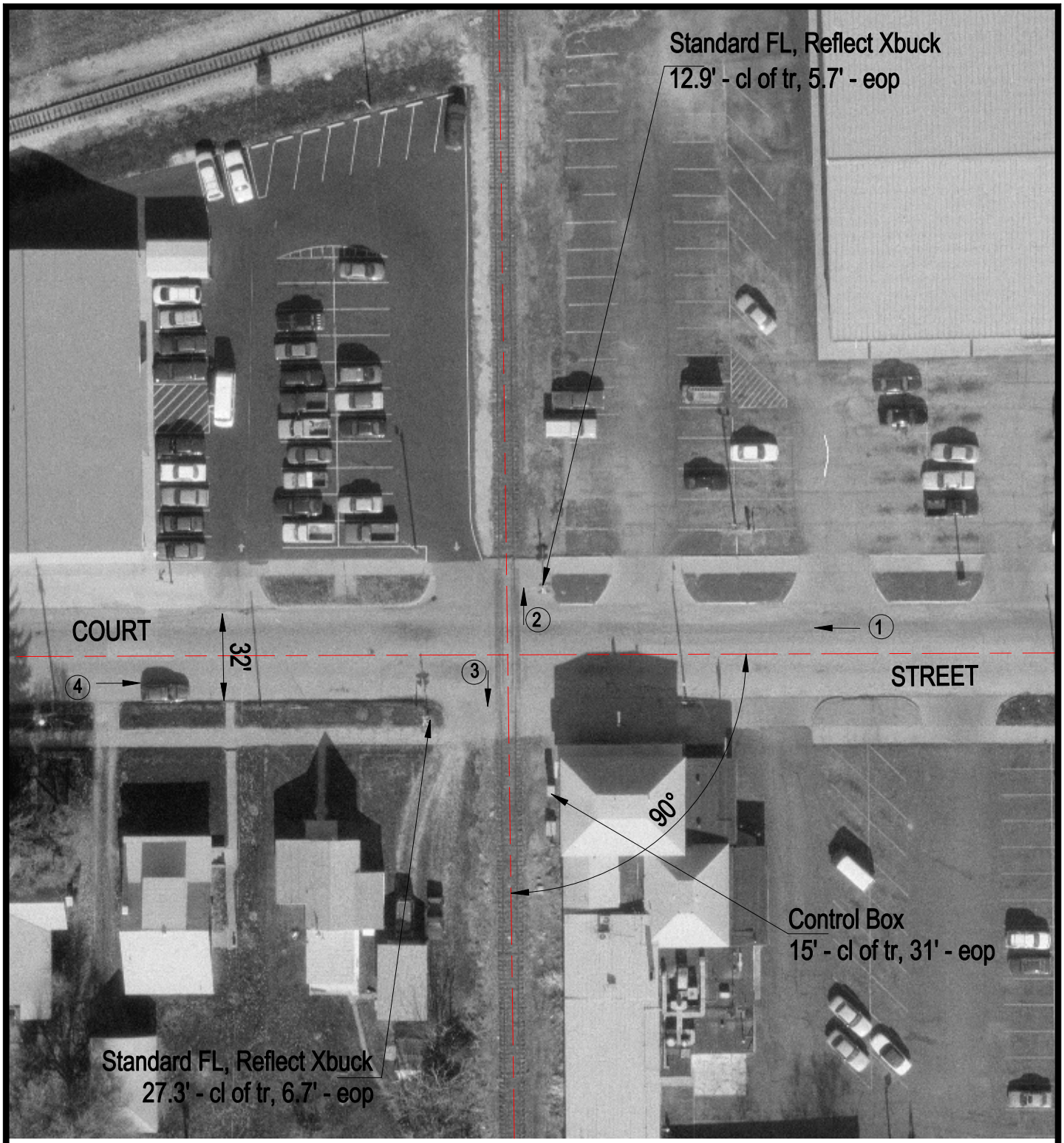

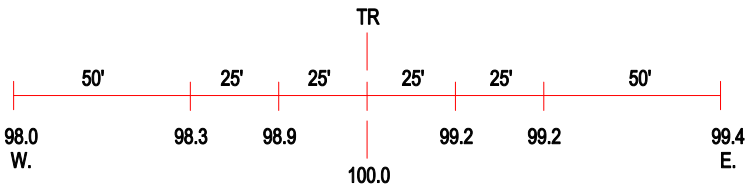

ROAD PROFILE

③ Photo Location

Crossing #:	542454V
Location:	Edgar Co., City of Paris (I)
Lat/Long:	39°36'38" / 87°42'17"
Railroad:	CSX
Street:	Court Street
Railroad Milepost:	37.18
Crossing Protection:	Train Activated Devices