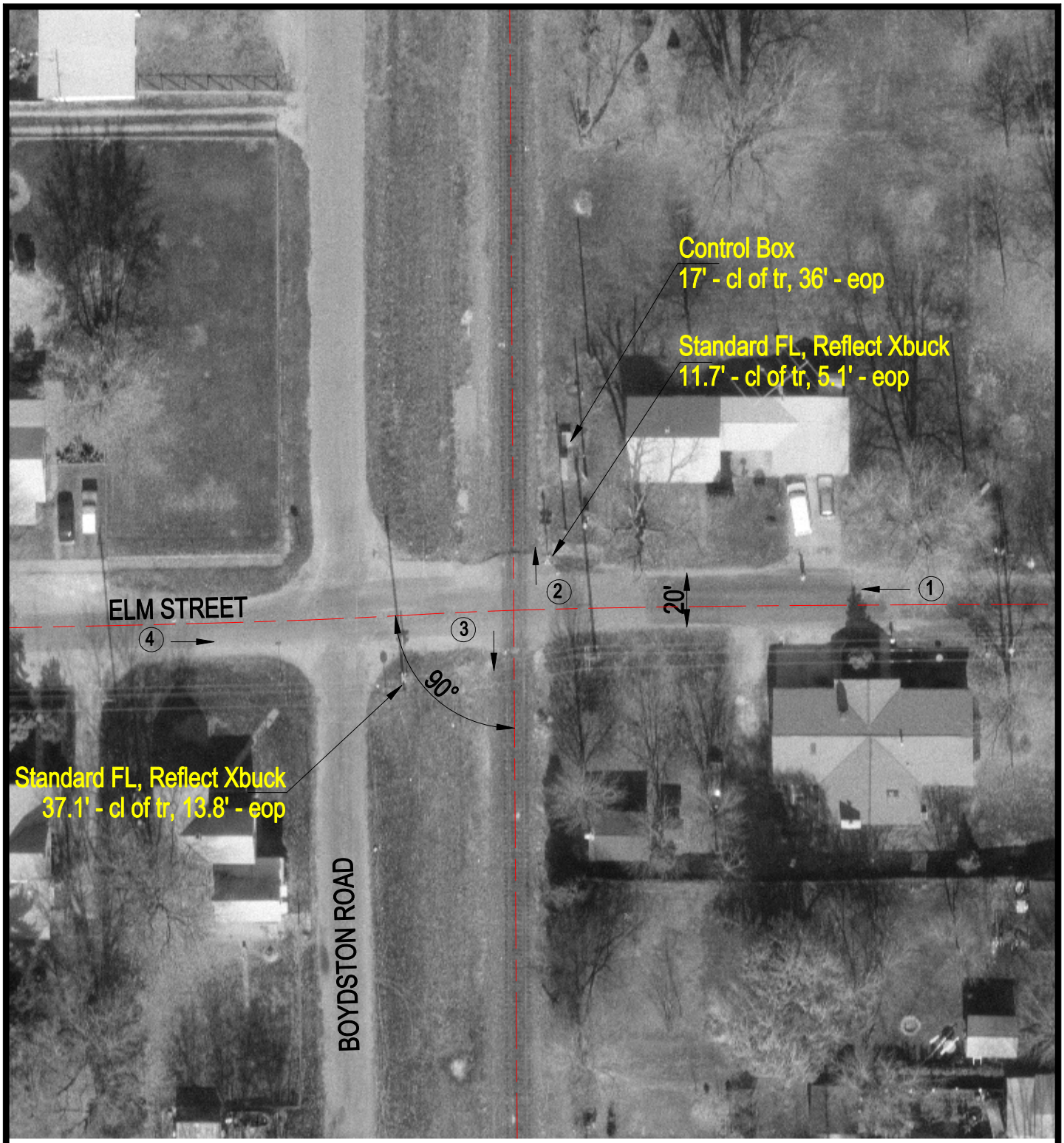

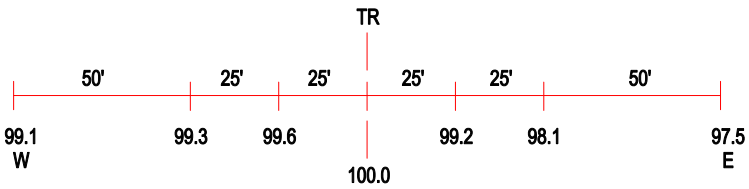

ROAD PROFILE

3 Photo Location

Crossing #:	542452G
Location:	Edgar Co., City of Paris (I)
Lat/Long:	39°36'57" / 87°42'17"
Railroad:	CR
Street:	Elm St.
Railroad Milepost:	91.17
Crossing Protection:	Train Activated Device