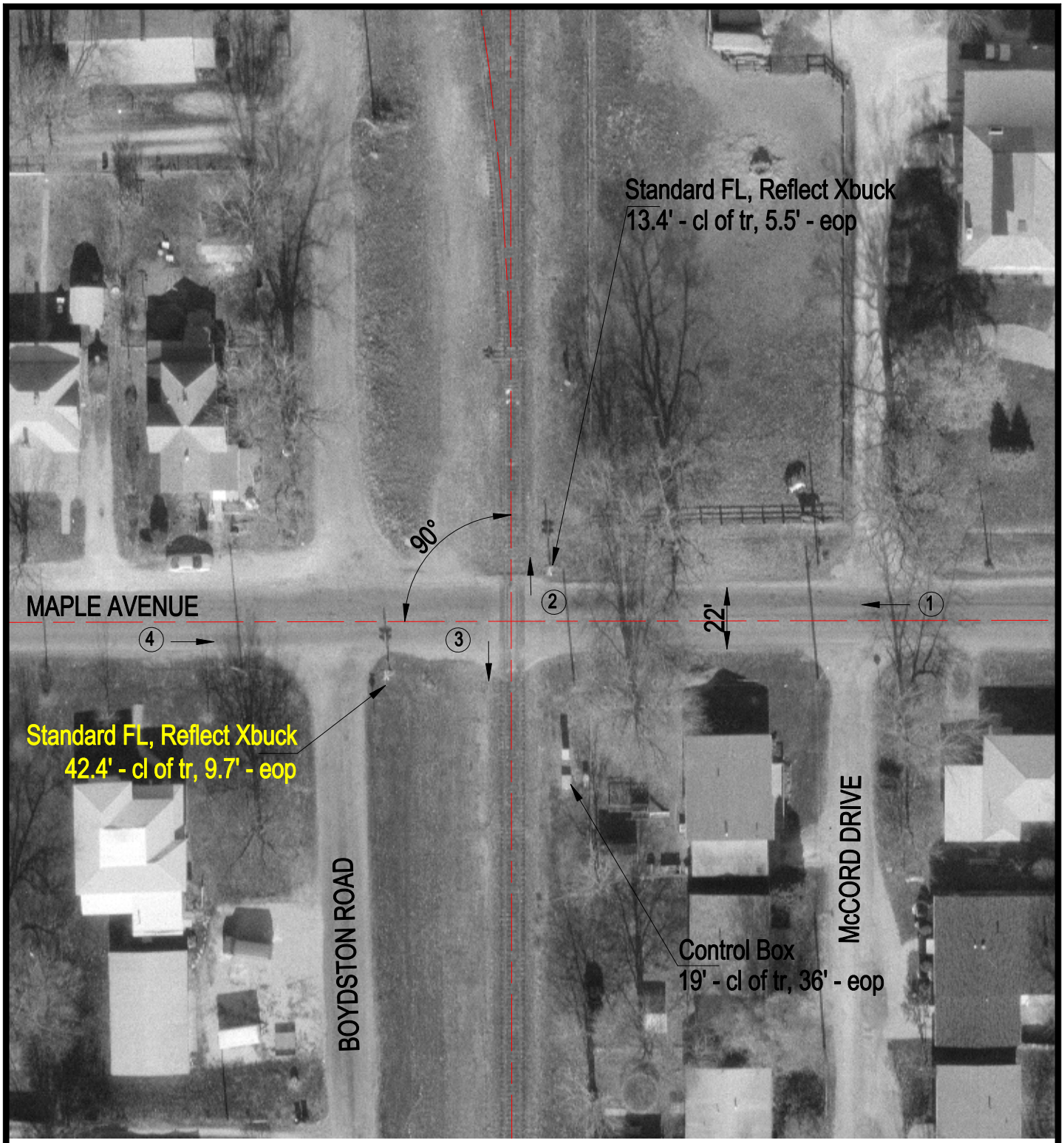

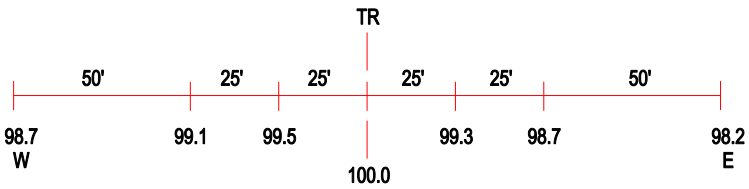

ROAD PROFILE

3 Photo Location

Crossing #:	542451A
Location:	Edgar Co., City of Paris (I)
Lat/Long:	39°37'05" / 87°42'17"
Railroad:	CR
Street:	Maple Ave.
Railroad Milepost:	91.36
Crossing Protection:	Train Activated Device