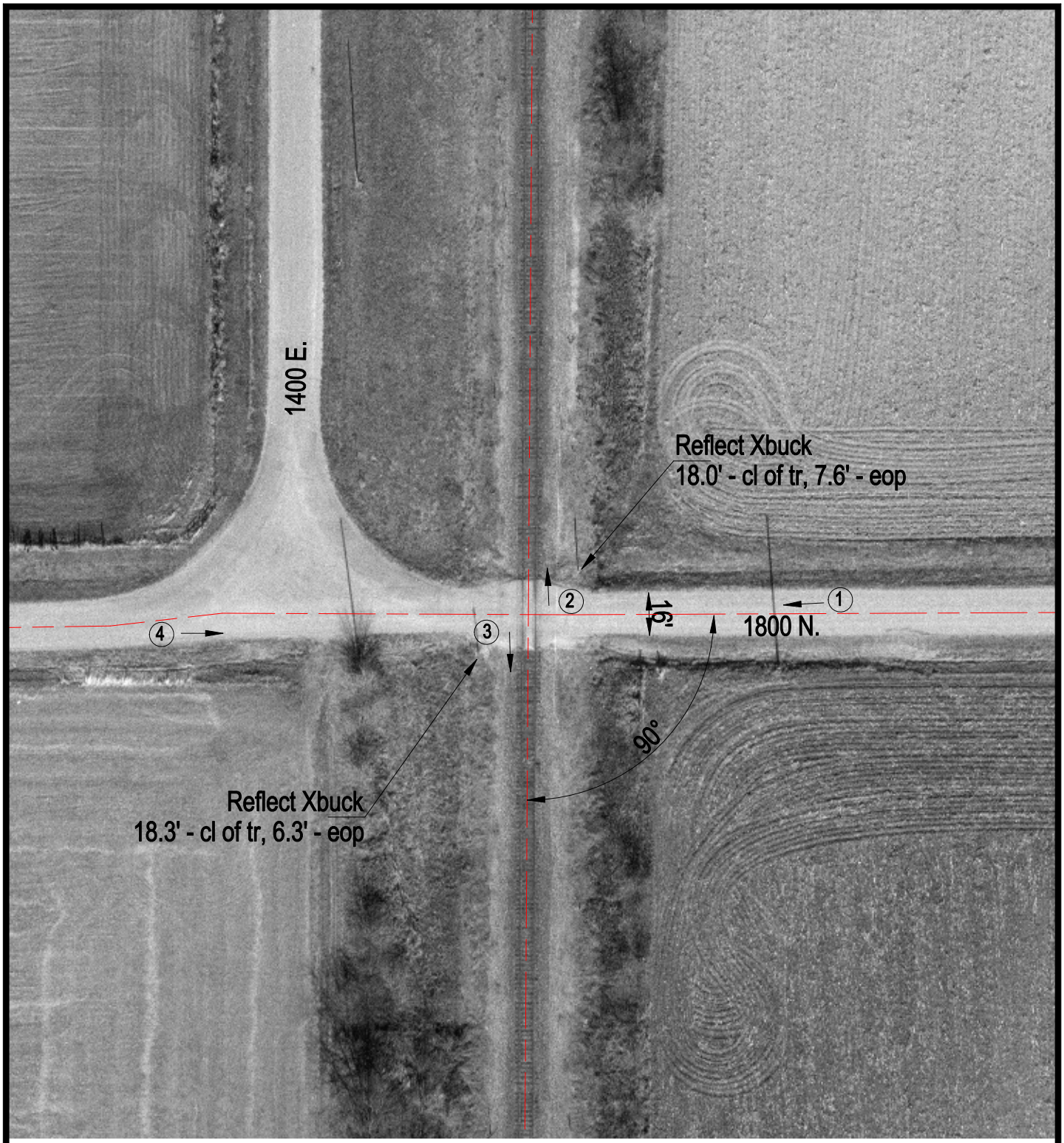

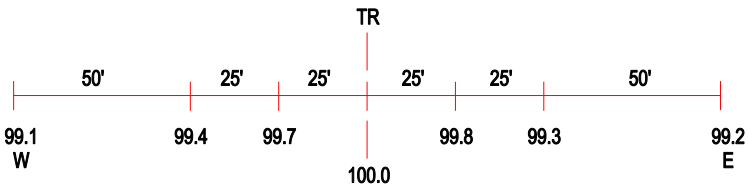

ROAD PROFILE

3 Photo Location

Crossing #:	542439T
Location:	Edgar Co., City of Chrisman (N)
Lat/Long:	39°44'07" / 87°42'27"
Railroad:	CR
Street:	1800 N.
Railroad Milepost:	99.35
Crossing Protection:	Signs