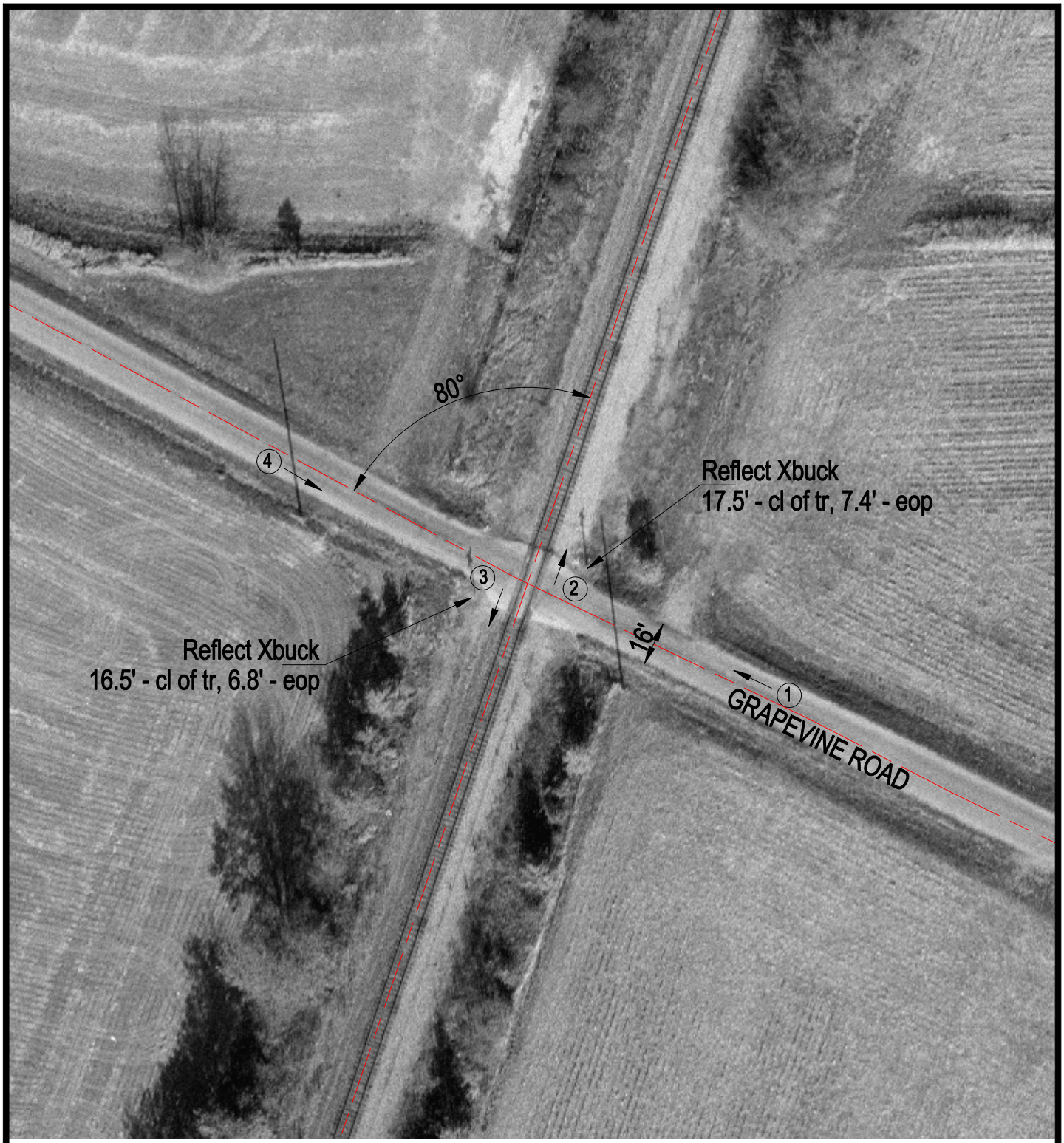

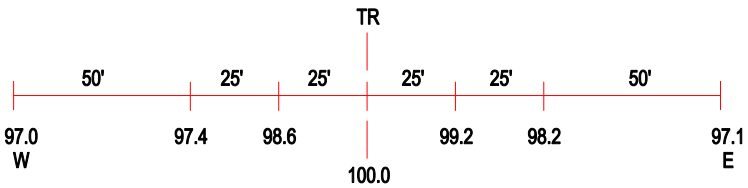

ROAD PROFILE

3 Photo Location

Crossing #:	542433C
Location:	Edgar Co., City of Chrisman (N)
Lat/Long:	39°46'37" / 87°41'33"
Railroad:	CR
Street:	Grapevine Rd.
Railroad Milepost:	102.34
Crossing Protection:	Signs