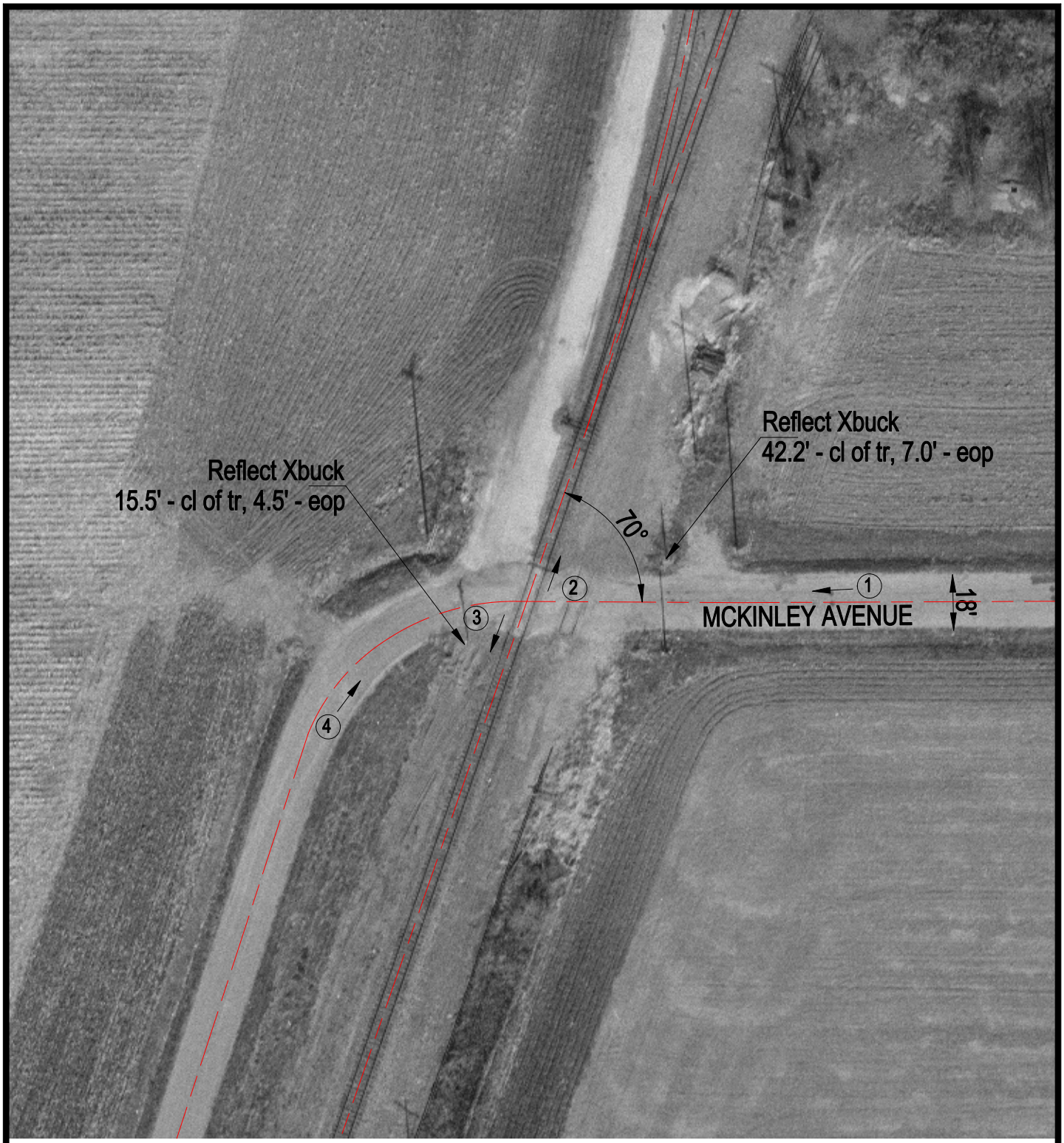

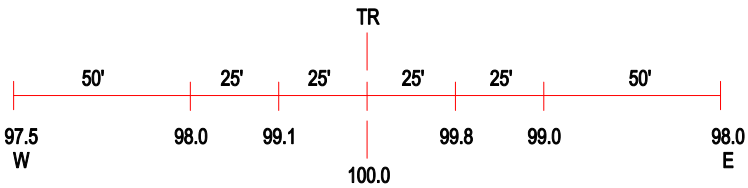

ROAD PROFILE

3 Photo Location

Crossing #:	542430G
Location:	Edgar Co., City of Chrisman (I)
Lat/Long:	39°47'52" / 87°41'02"
Railroad:	CR
Street:	McKinley Rd.
Railroad Milepost:	103.87
Crossing Protection:	Signs