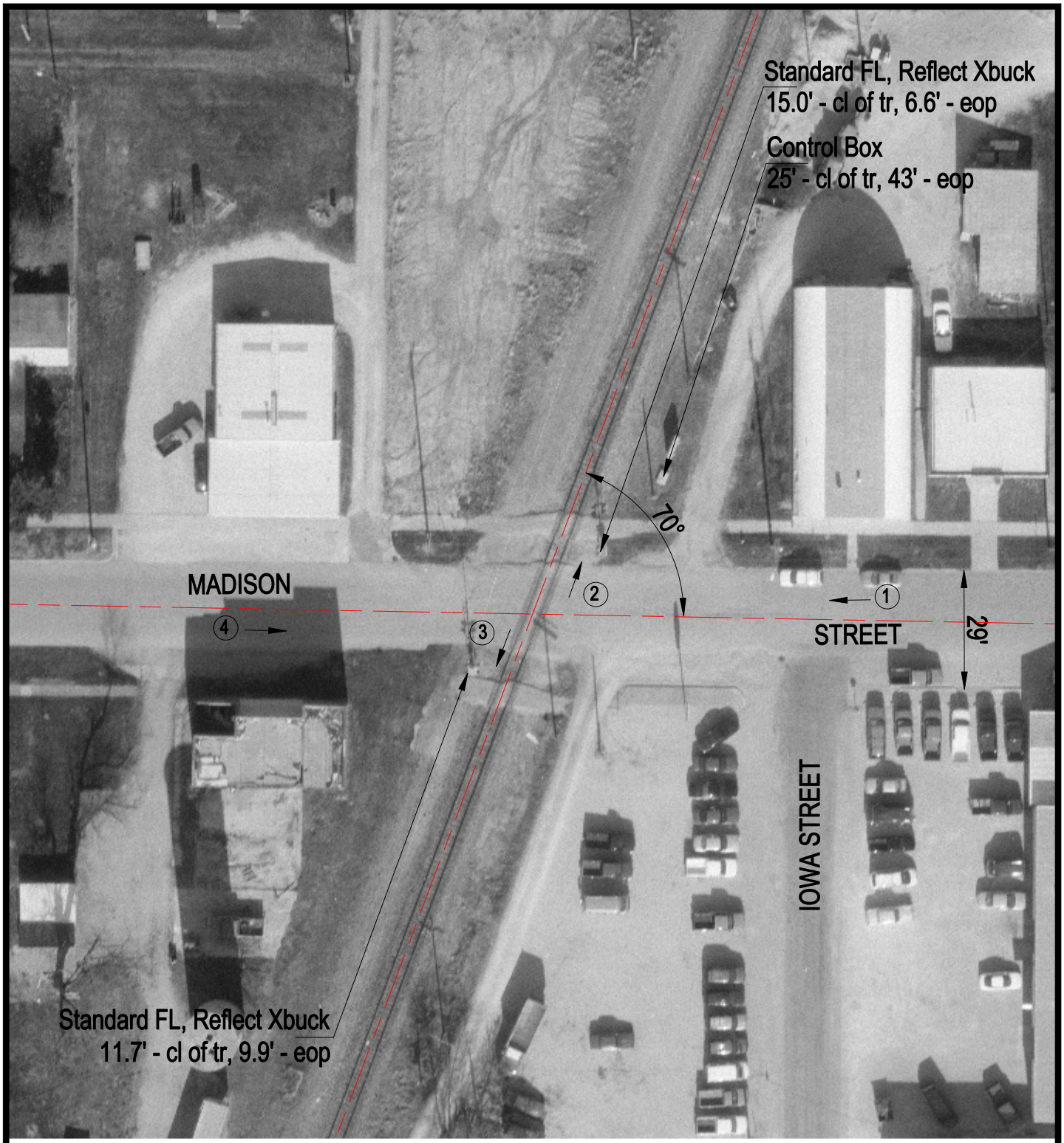

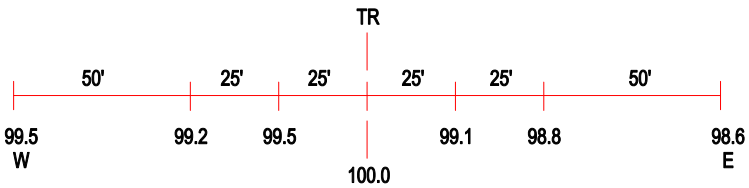

ROAD PROFILE

3 Photo Location

Crossing #:	542428F
Location:	Edgar Co., City of Chrisman (I)
Lat/Long:	39°48'15" / 87°40'50"
Railroad:	CR
Street:	Madison Ave.
Railroad Milepost:	107.37
Crossing Protection:	Train Activated Device