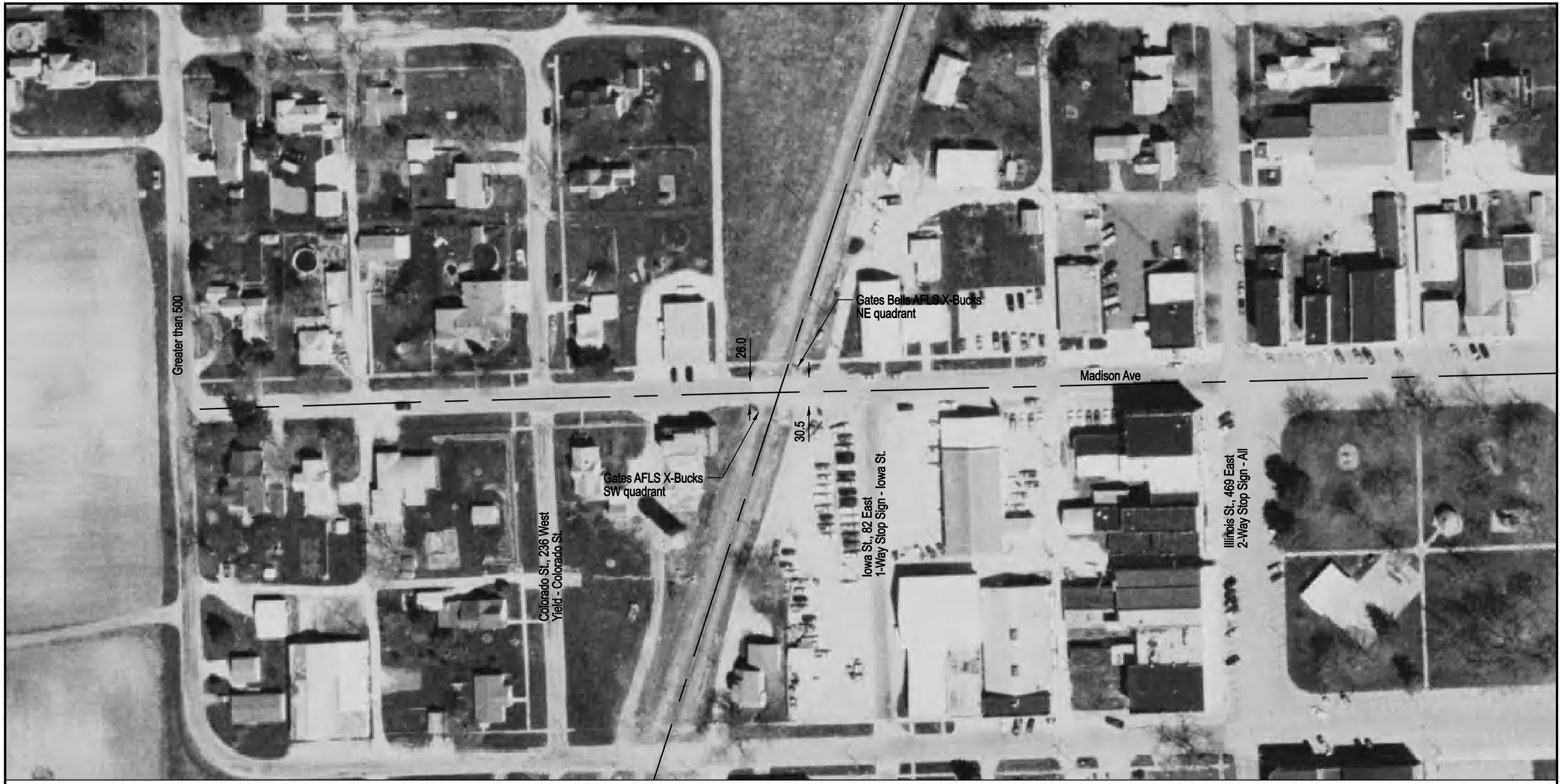

NOTE: ALL MEASUREMENTS ARE IN FEET

DOT/AAR Inventory #: 542428F

Location: Edgar Co., In Chrisman, IL

Lat/Long: 39° 48' 16"/-87° 40' 51"

Railroad Milepost-Line: 104.37-CRCC

Crossing Angle (Deg.): 70

Crossing Width (By Track): 32.0

Number of Tracks: 1

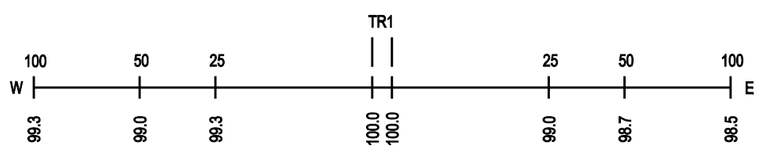
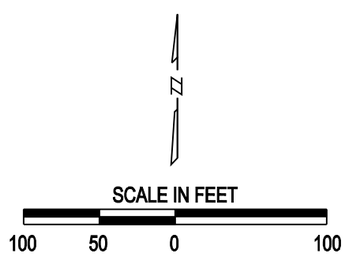
ROAD PROFILE