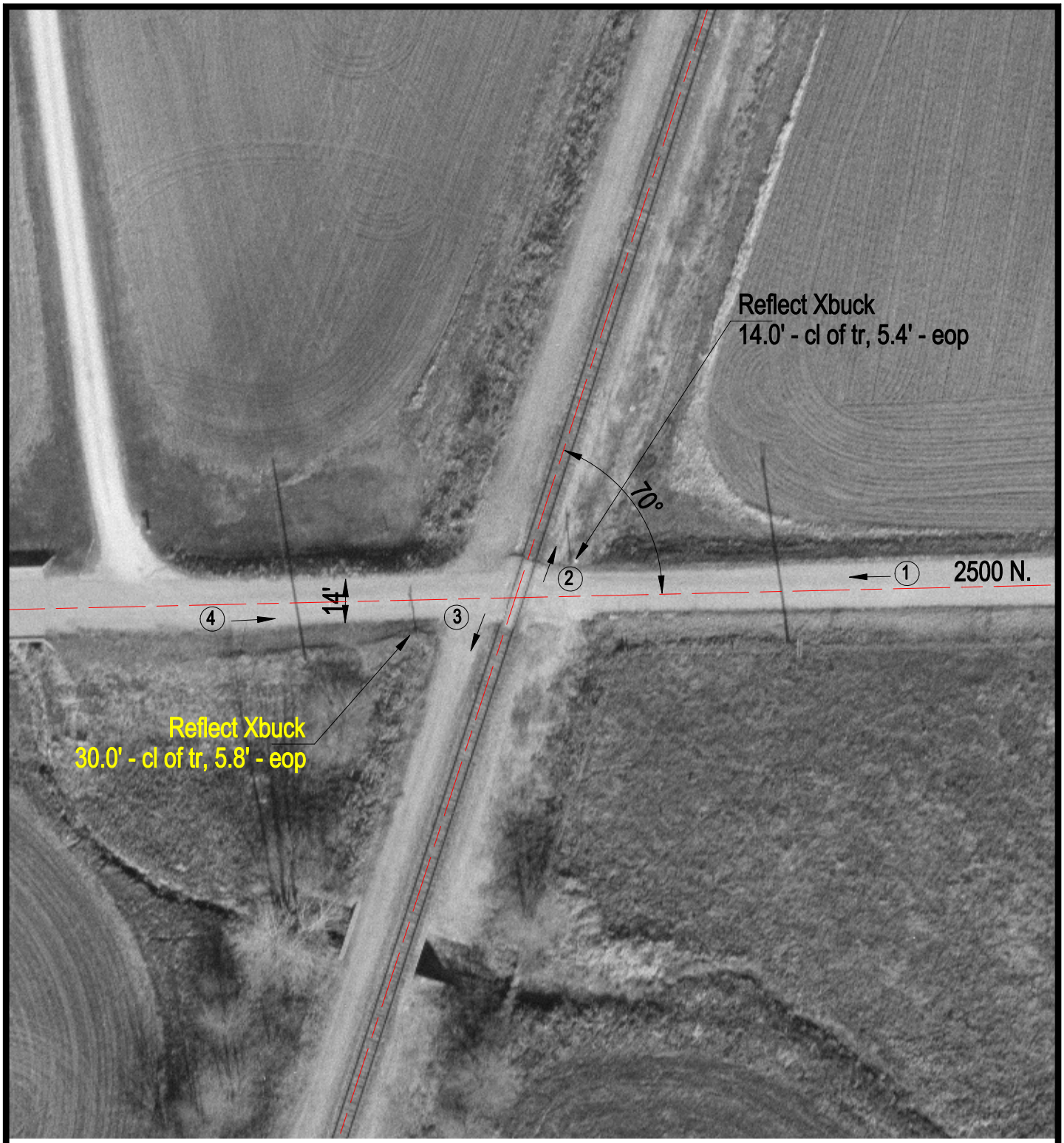

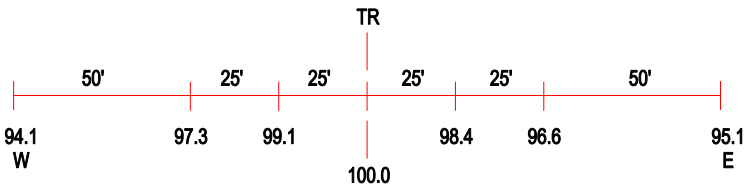

ROAD PROFILE

3 Photo Location

Crossing #:	542425K
Location:	Edgar Co., City of Chrisman (N)
Lat/Long:	39°50'12" / 87°40'00"
Railroad:	CR
Street:	2500 N.
Railroad Milepost:	106.84
Crossing Protection:	Signs