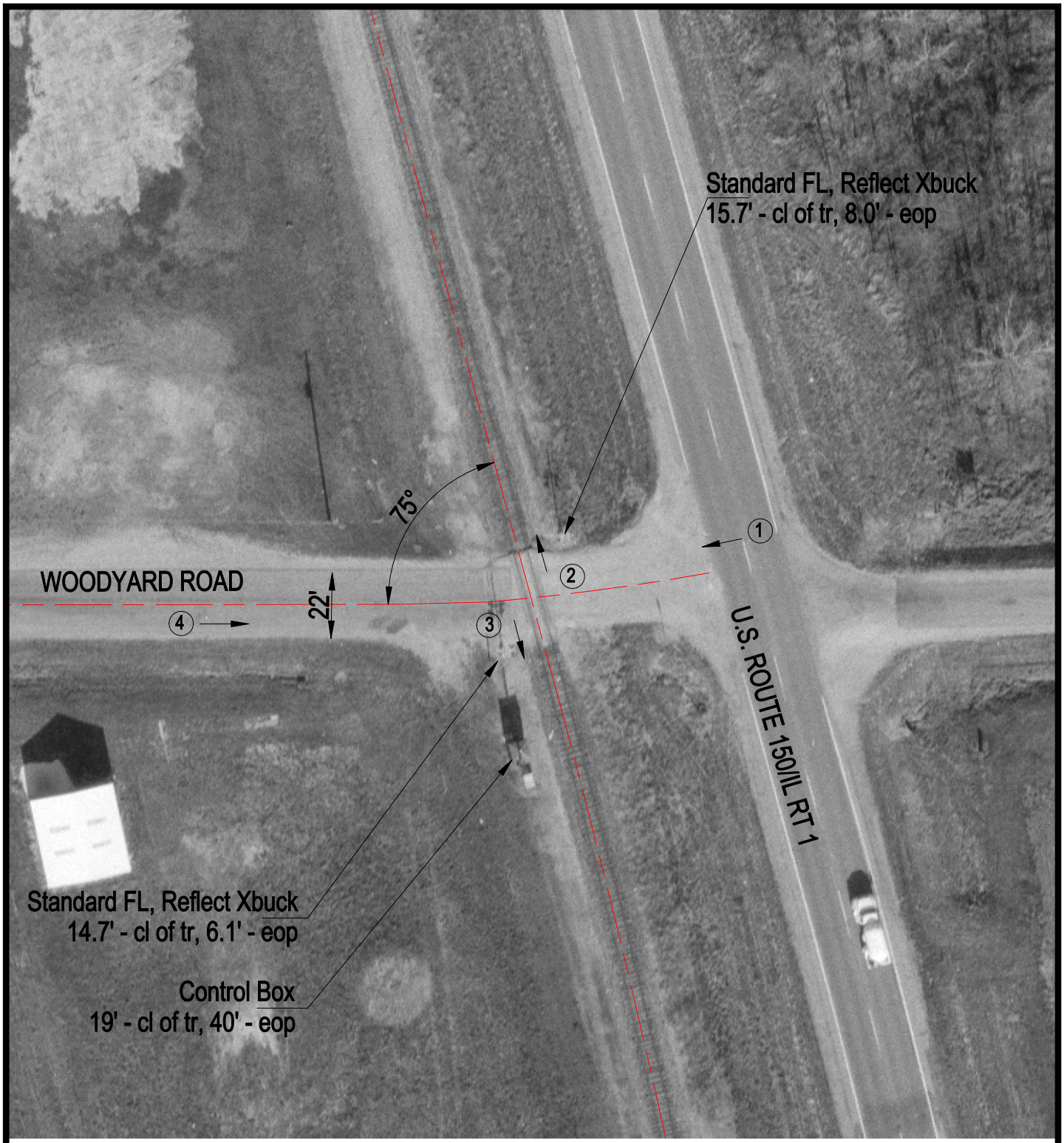

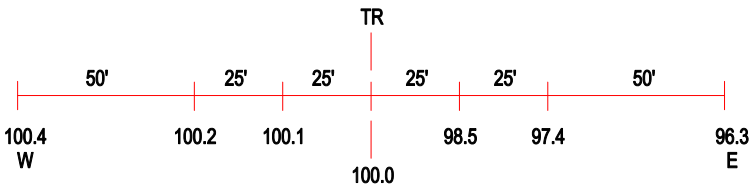

ROAD PROFILE

3 Photo Location

Crossing #:	542421H
Location:	Edgar Co., City of Chrisman (N)
Lat/Long:	39°51'58" / 87°39'23"
Railroad:	CR
Street:	Woodyard Rd.
Railroad Milepost:	108.85
Crossing Protection:	Train Activated Device