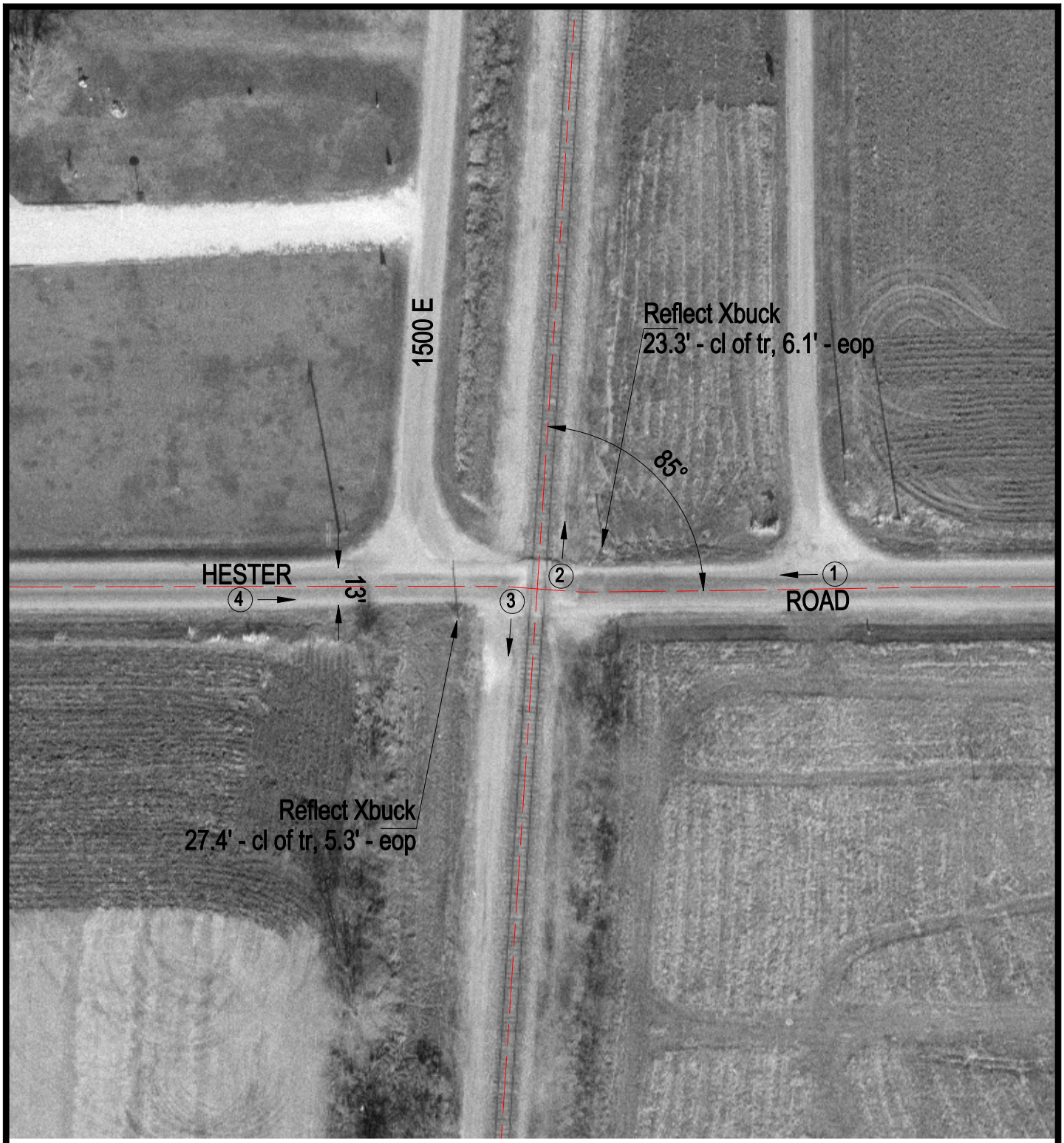

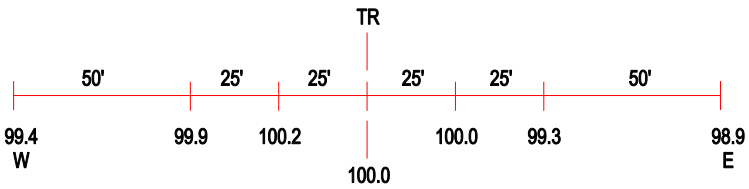

ROAD PROFILE

3 Photo Location

Crossing #:	542413R
Location:	Vermilion Co., City of Ridgefarm (N)
Lat/Long:	39°55'04" / 87°39'21"
Railroad:	CR
Street:	Hester Road
Railroad Milepost:	112.40
Crossing Protection:	Signs