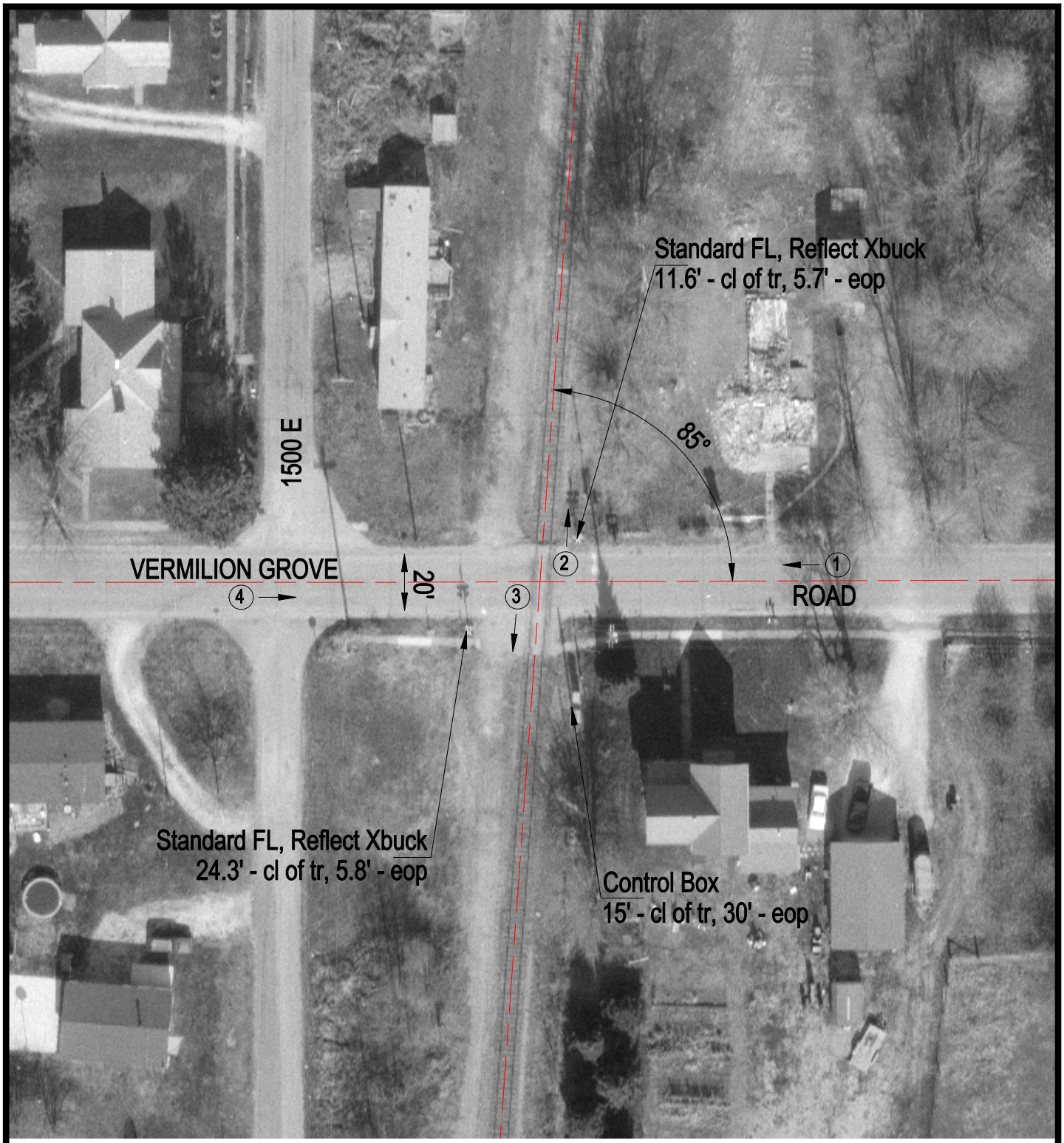

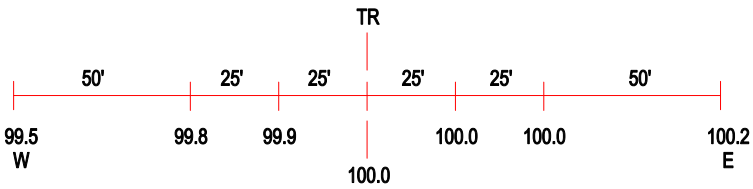

ROAD PROFILE

3 Photo Location

Crossing #:	542411C
Location:	Vermilion Co., City of Olivet (N)
Lat/Long:	39°55'30" / 87°39'17"
Railroad:	CR
Street:	Vermilion Grove Road
Railroad Milepost:	112.97
Crossing Protection:	Train Activated Devices