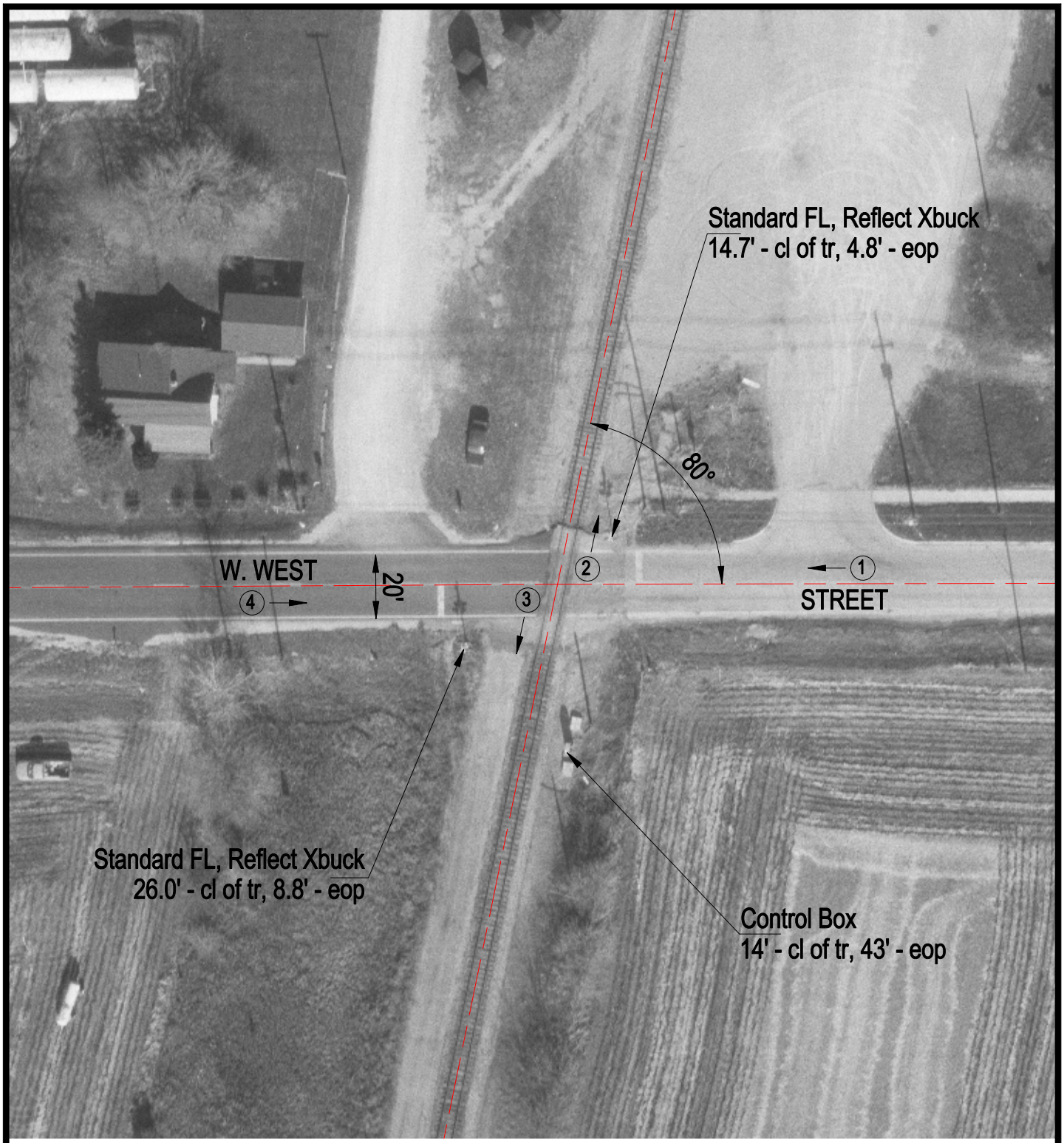

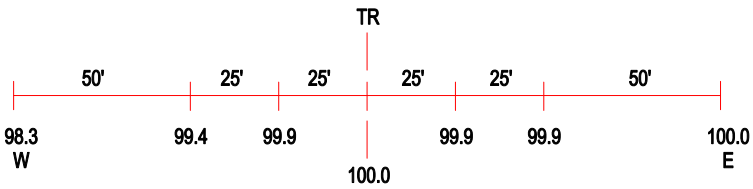

ROAD PROFILE

(3) Photo Location

Crossing #:	542402D
Location:	Vermilion Co., City of Georgetown (I)
Lat/Long:	39°58'32" / 87°38'46"
Railroad:	CR
Street:	W. West Street
Railroad Milepost:	116.60
Crossing Protection:	Train Activated Devices