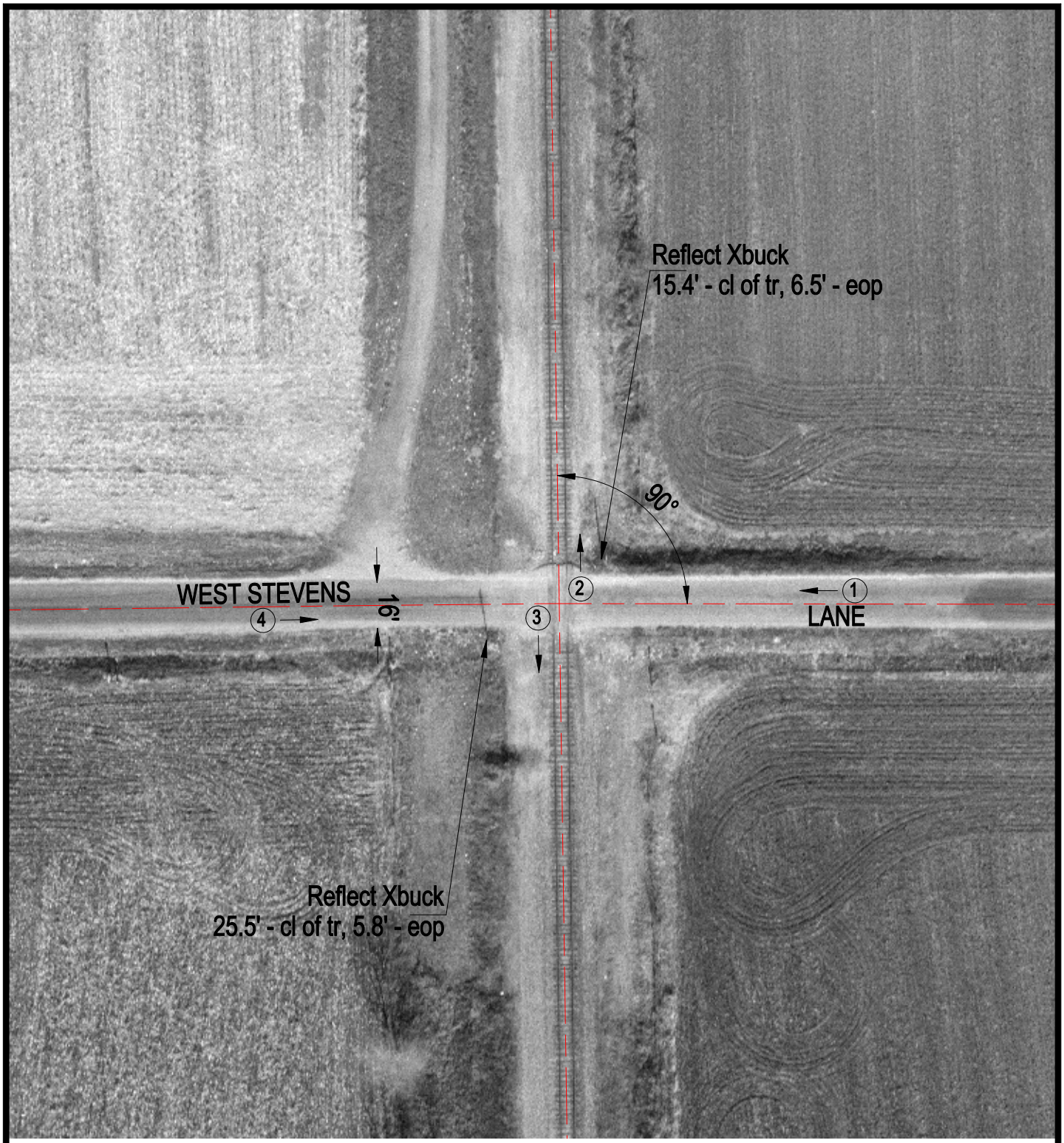

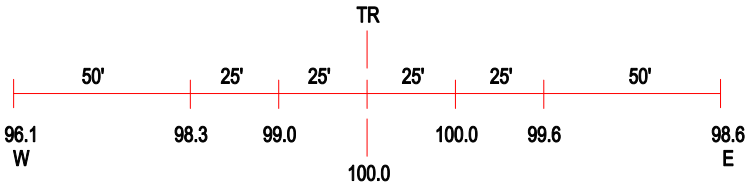

ROAD PROFILE

3 Photo Location

Crossing #:	542398R
Location:	Vermilion Co., City of Georgetown (N)
Lat/Long:	39°59'54" / 87°38'33"
Railroad:	CR
Street:	West Stevens Lane
Railroad Milepost:	118.12
Crossing Protection:	Signs