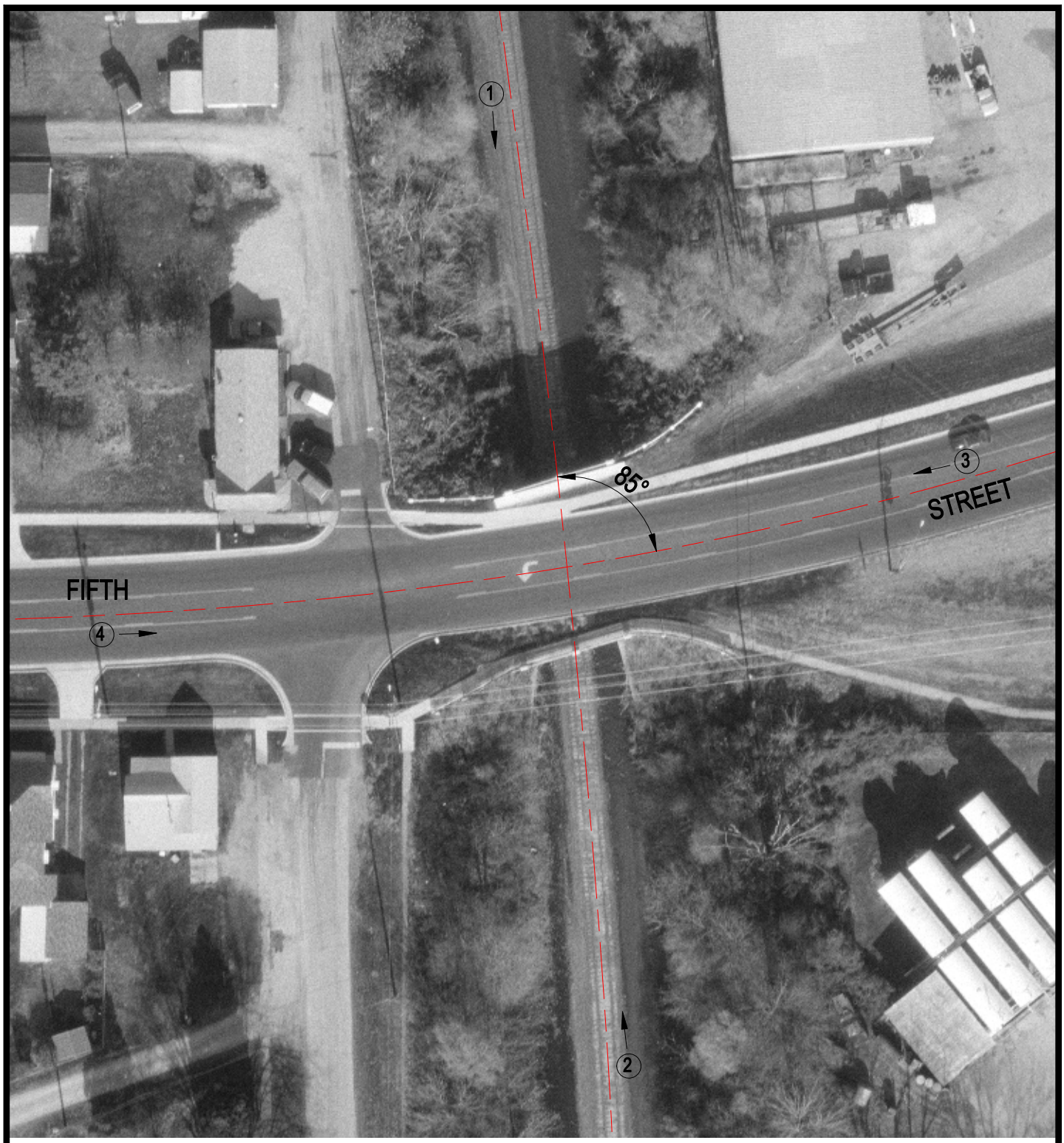

Crossing #: 542384H

Location: Vermillion Co., City of Tilton (I)

Lat/Long: 40°06'06" / 87°38'43"

Railroad: CR

Street: Fifth Street

Railroad Milepost: 2.75

IDOT ID #: 092-0086

N

SCALE IN FEET

50 0 50

3 Photo Location