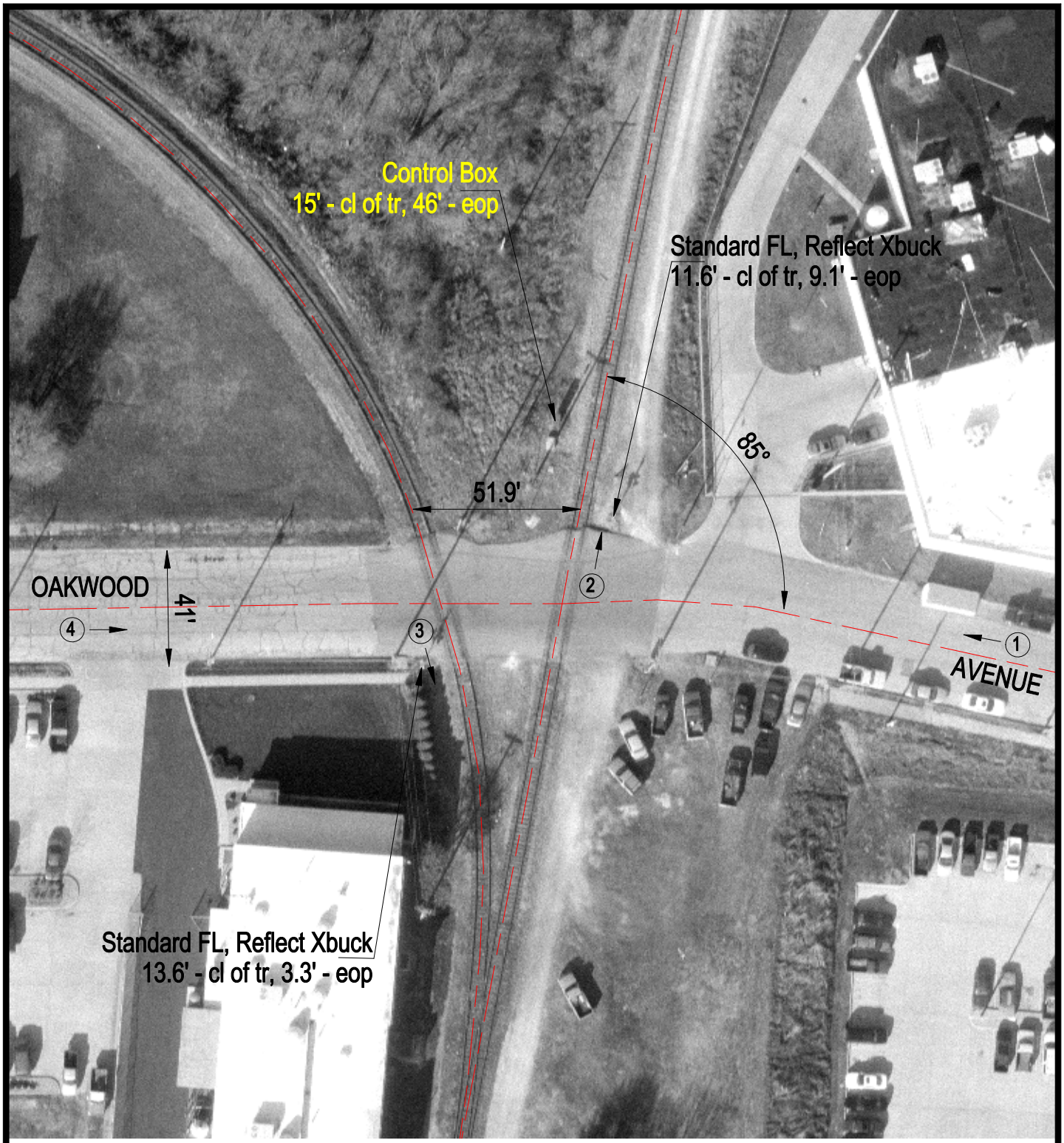

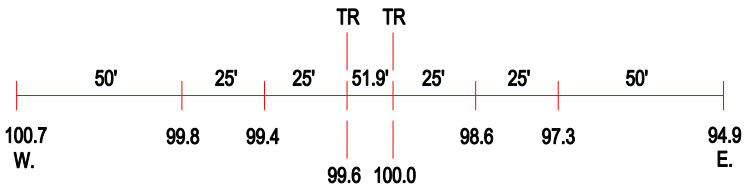

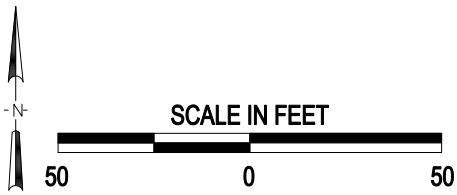

(3) Photo Location

Crossing #:	542380F
Location:	Vermilion Co., City of Danville (I)
Lat/Long:	40°07'38" / 87°38'43"
Railroad:	CSX
Street:	Oakwood Avenue
Railroad Milepost:	126.82
Crossing Protection:	Train Activated Devices