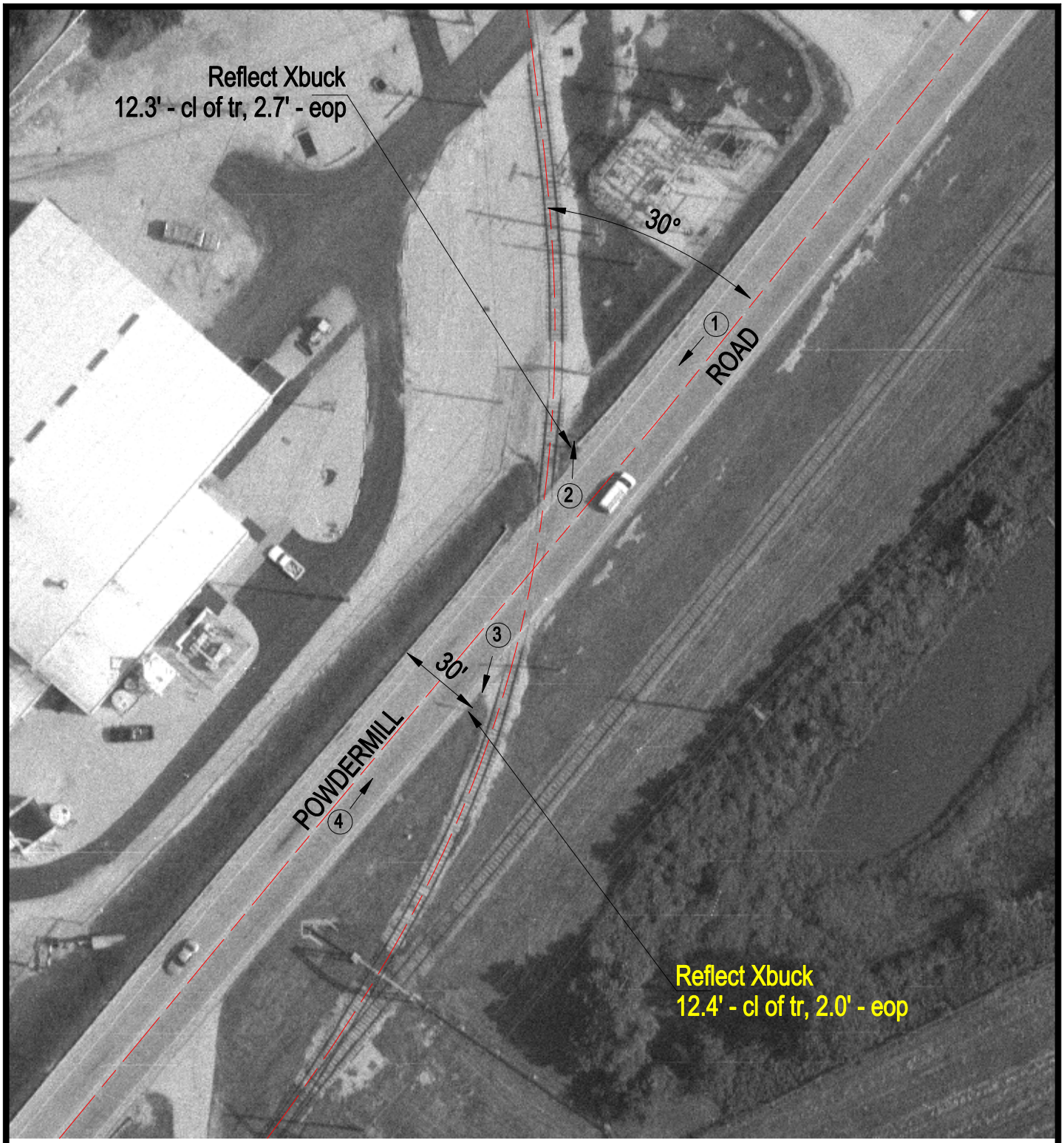

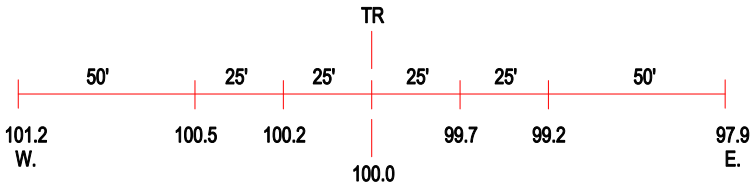

ROAD PROFILE

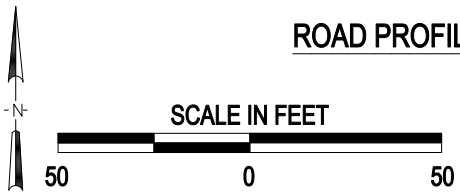

3 Photo Location

Crossing #:	542264S
Location:	Madison Co., City of East Alton (I)
Lat/Long:	38°53'26" / 90°06'23"
Railroad:	CR
Street:	Powdermill Road
Railroad Milepost:	241.20
Crossing Protection:	Signs