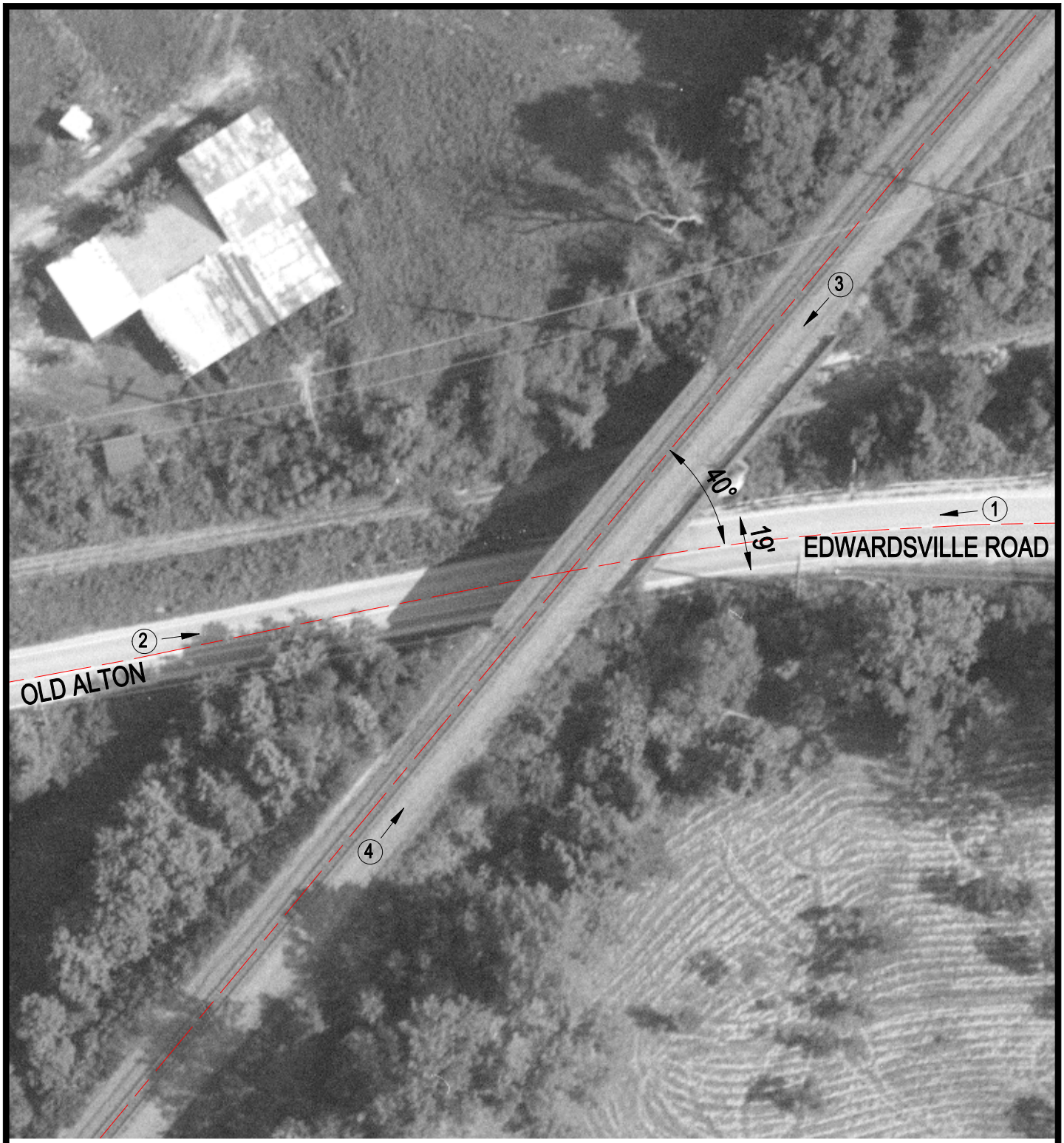

Crossing #: 542245M

Location: Madison Co., City of Edwardsville (N)

Lat/Long: 38°49'59" / 90°01'41"

Railroad: UP

Street: Old Alton Edwardsville Road

Railroad Milepost: 231.93

IDOT ID # 060 - 9912

N

SCALE IN FEET

50 0 50

3 Photo Location