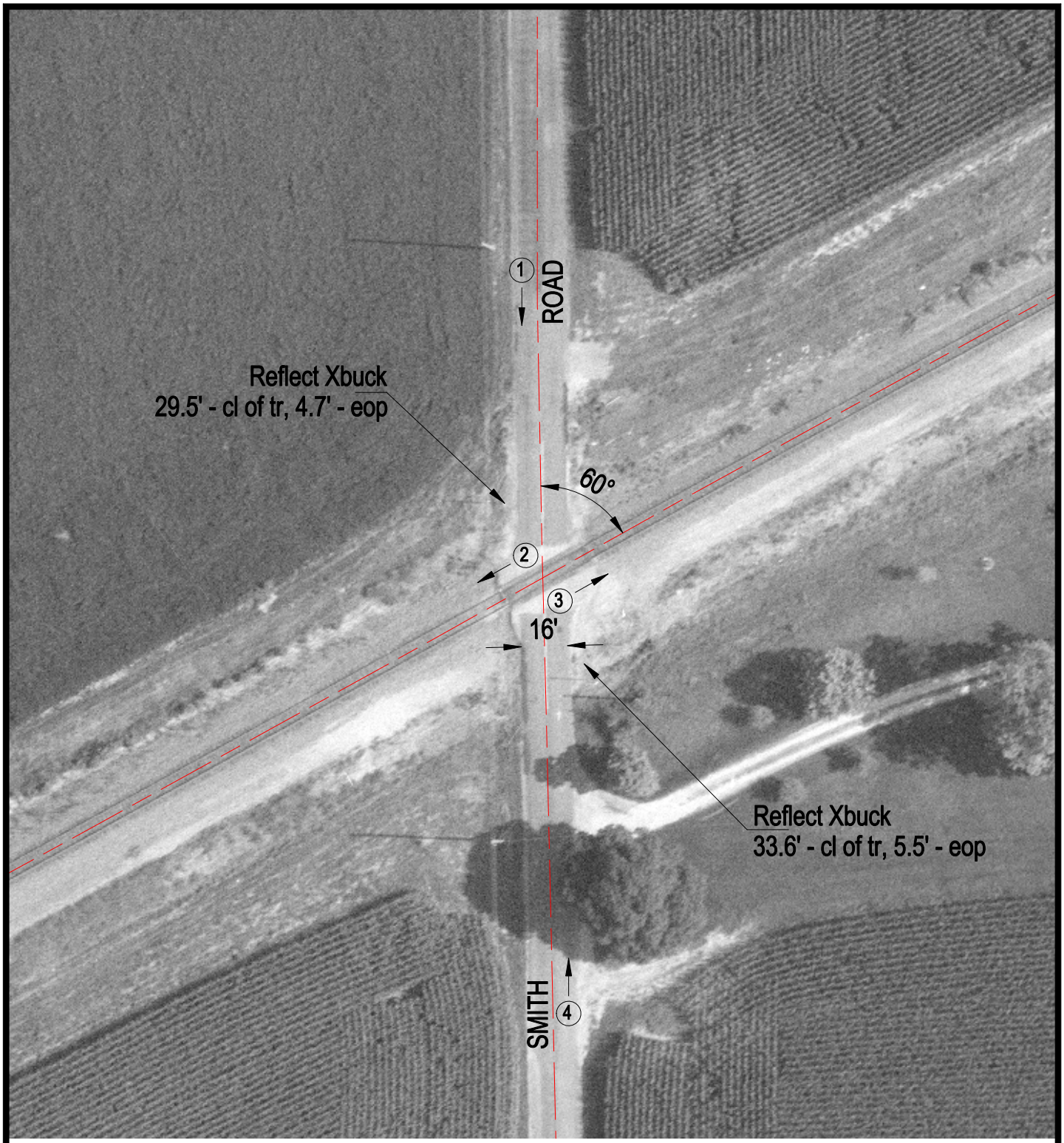

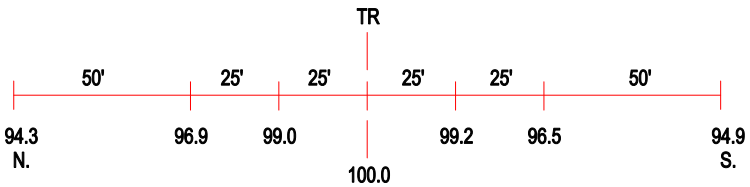

ROAD PROFILE

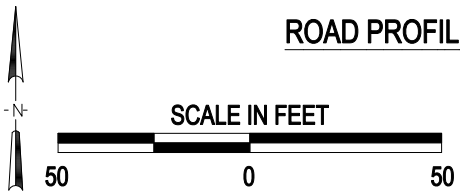

(3) Photo Location

Crossing #:	542238C
Location:	Madison Co., City of Edwardsville (N)
Lat/Long:	38°50'55" / 89°59'34"
Railroad:	UP
Street:	Smith Road
Railroad Milepost:	229.70
Crossing Protection:	Signs