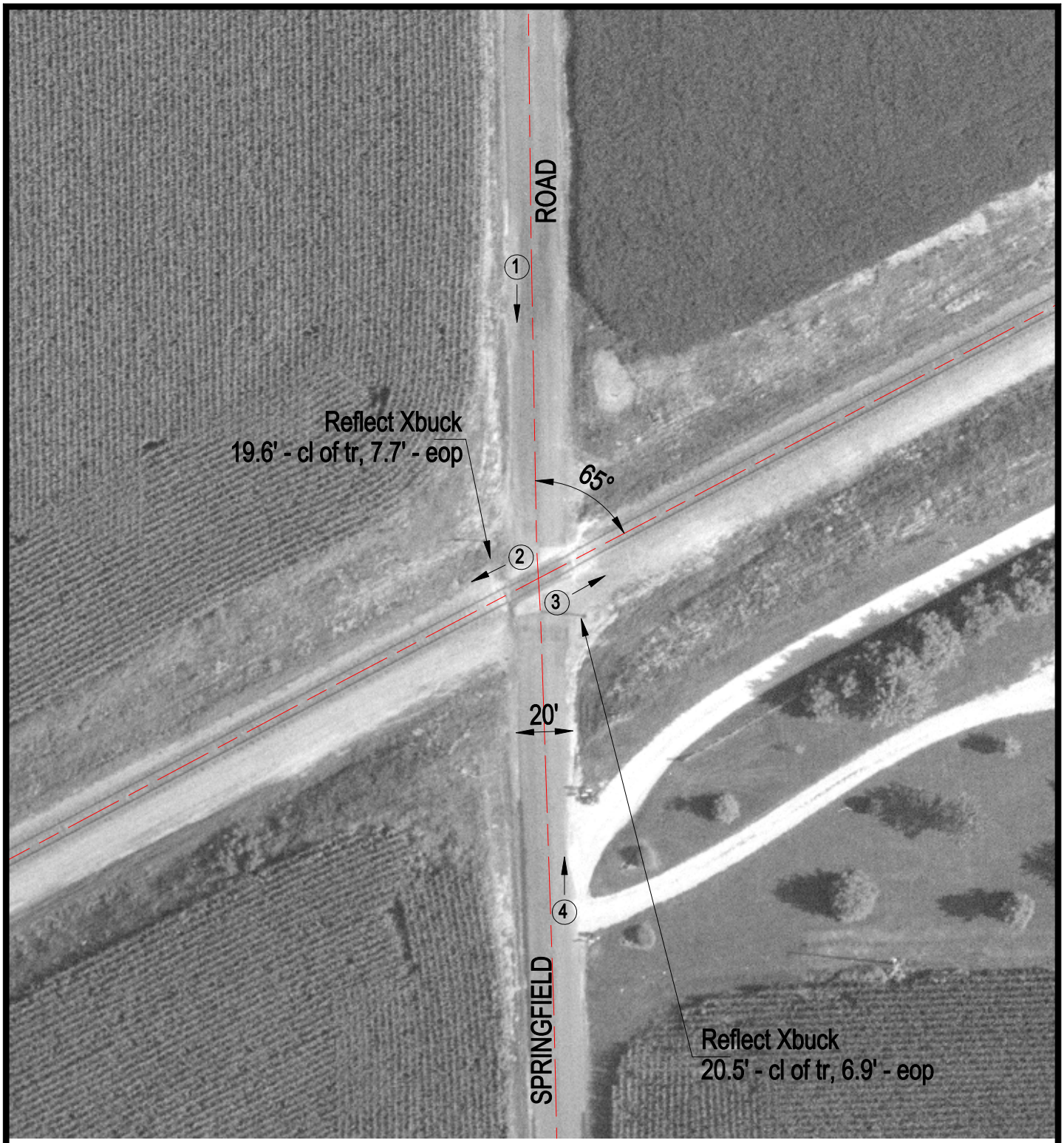

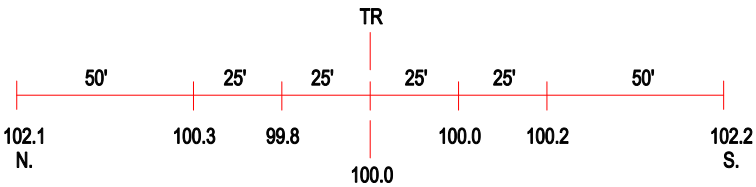

ROAD PROFILE

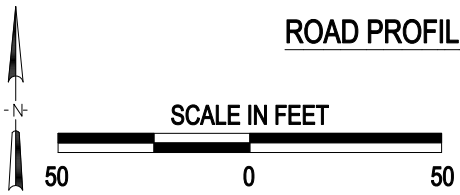

3 Photo Location

Crossing #:	542236N
Location:	Madison Co., City of Edwardsville (N)
Lat/Long:	38°51'21" / 89°58'25"
Railroad:	UP
Street:	Springfield Road
Railroad Milepost:	228.63
Crossing Protection:	Signs