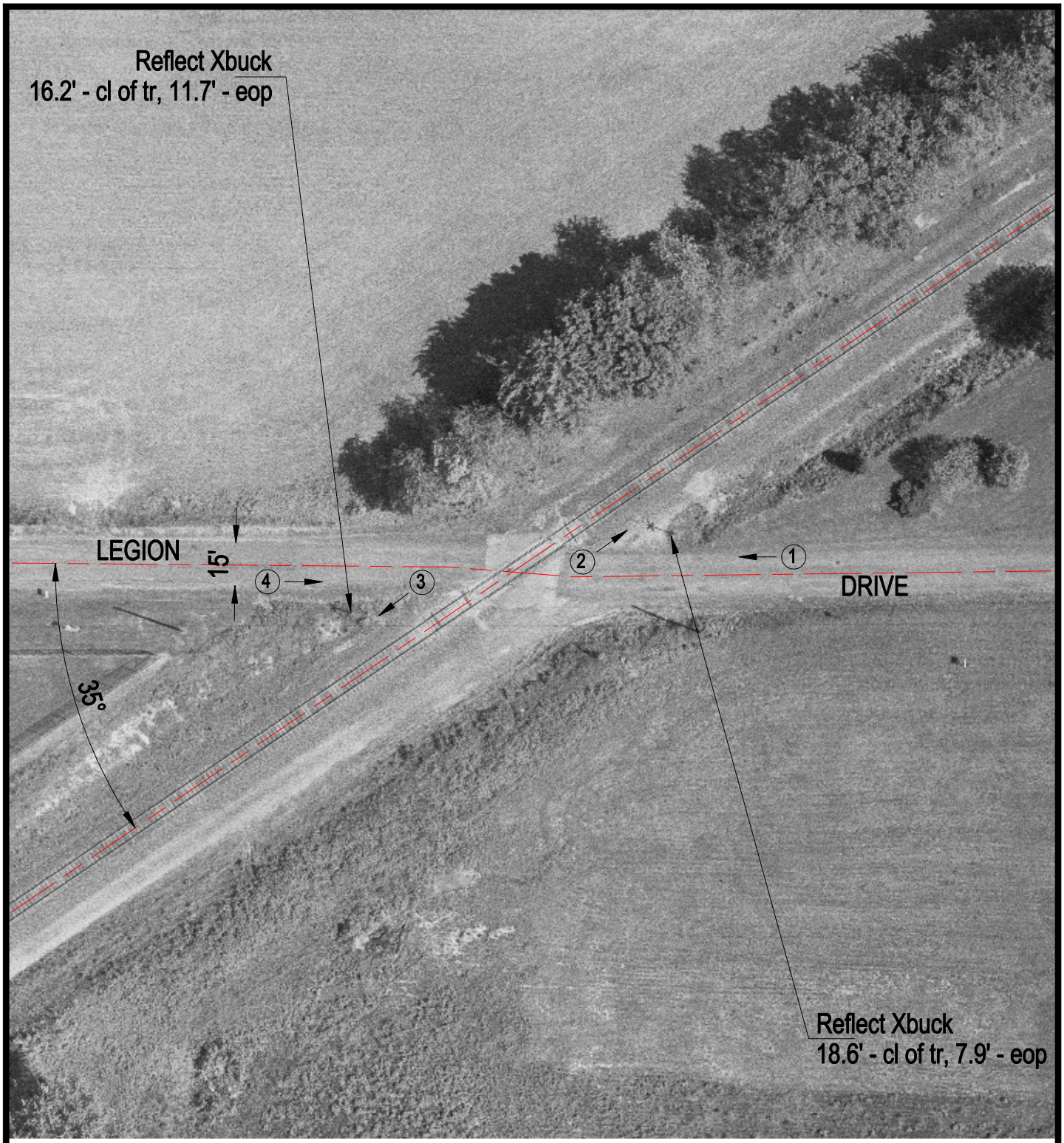

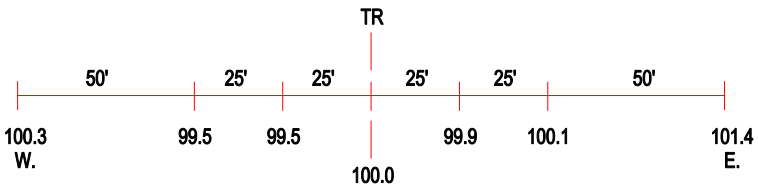

ROAD PROFILE

3 Photo Location

Crossing #:	542218R
Location:	Madison Co., City of Worden (N)
Lat/Long:	38°53'40" / 89°53'50"
Railroad:	UP
Street:	Legion Drive
Railroad Milepost:	223.70
Crossing Protection:	Signs