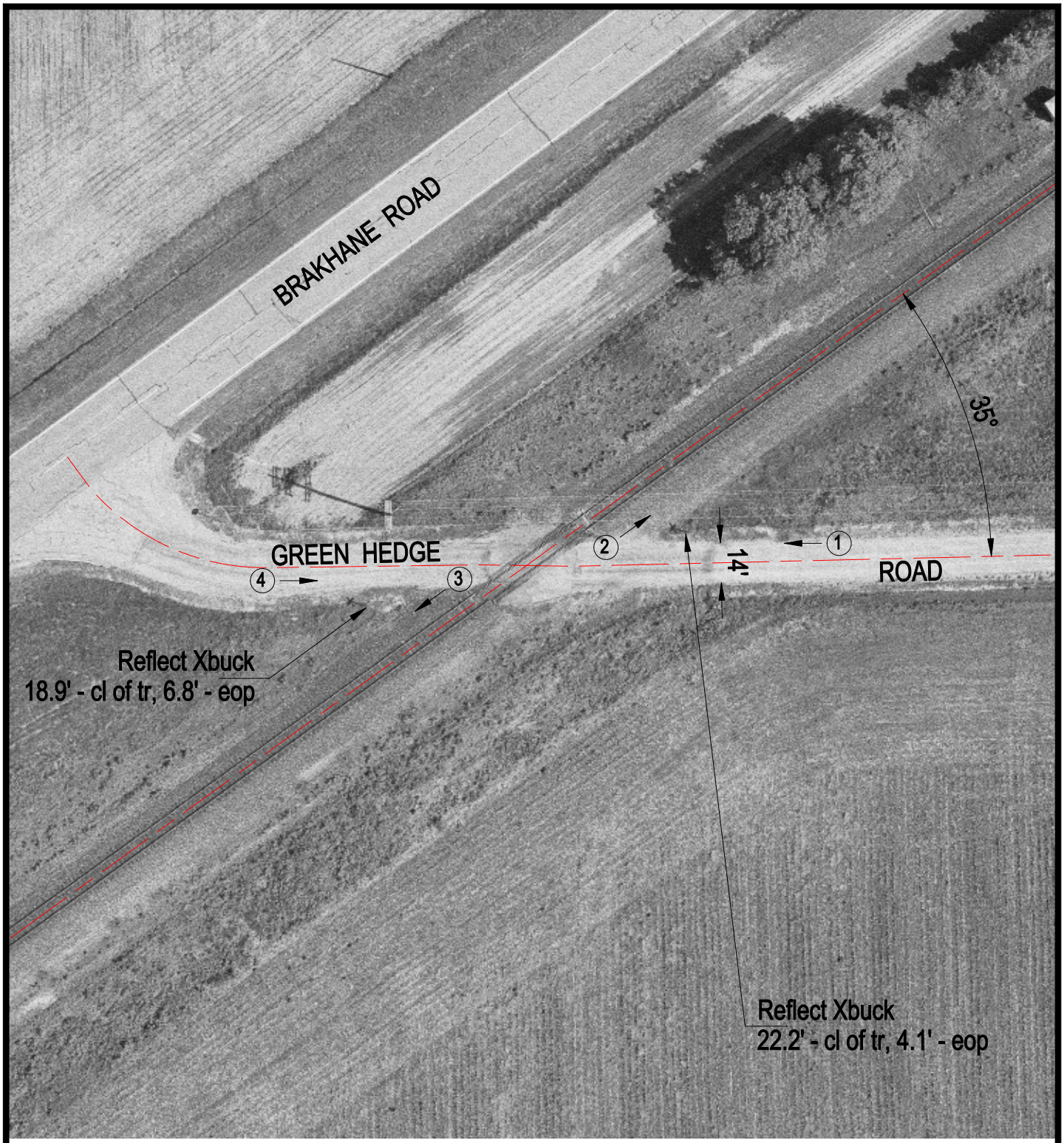

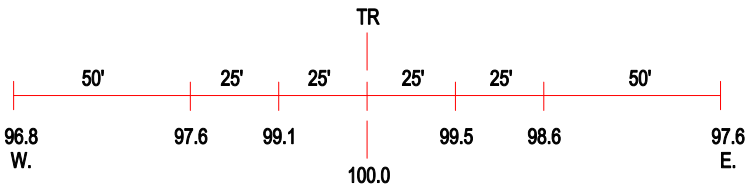

ROAD PROFILE

(3) Photo Location

Crossing #:	542215V
Location:	Madison Co., City of Worden (N)
Lat/Long:	38°54'14" / 89°52'46"
Railroad:	UP
Street:	Green Hedge Road
Railroad Milepost:	260.00
Crossing Protection:	Signs