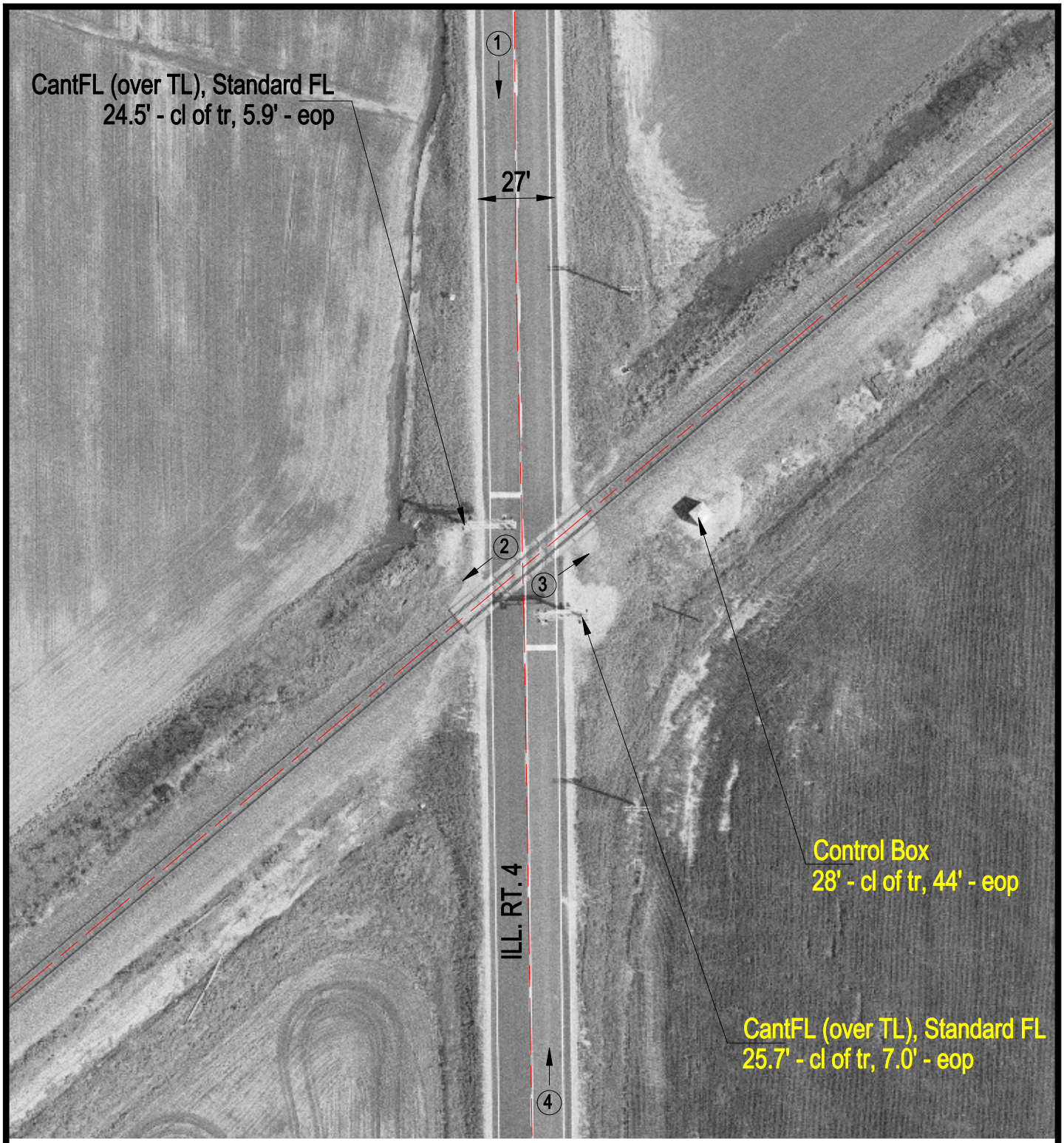

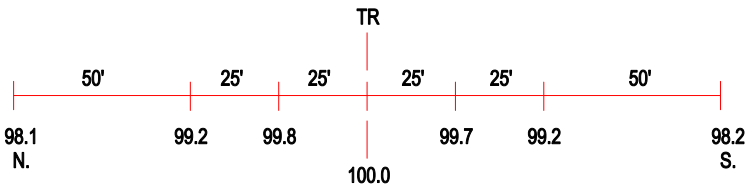

ROAD PROFILE

3 Photo Location

Crossing #:	542204H
Location:	Madison Co., City of Livingston (N)
Lat/Long:	38°56'46" / 89°48'04"
Railroad:	UP
Street:	ILL. RT. 4
Railroad Milepost:	217.35
Crossing Protection:	Train Activated Devices