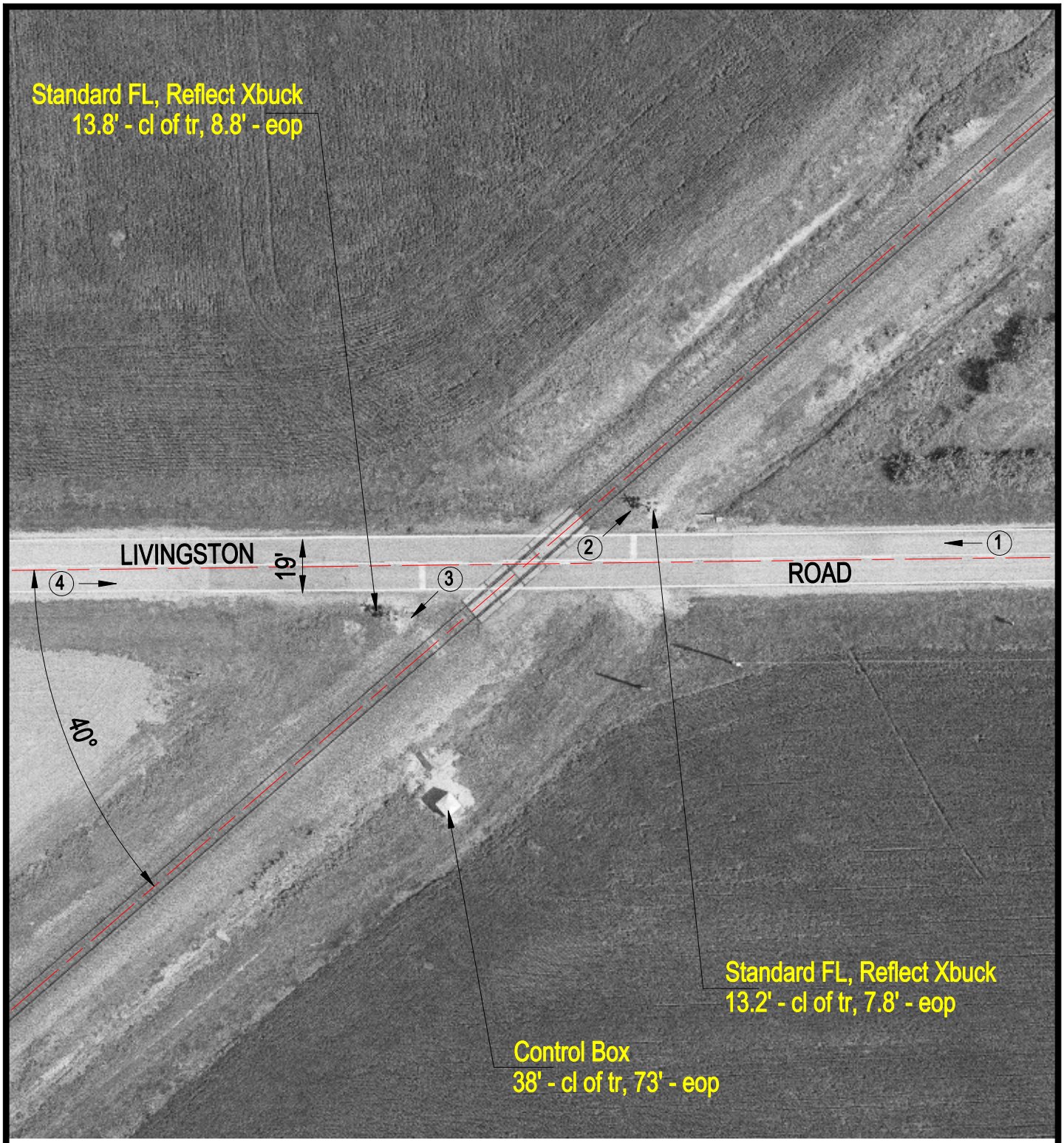

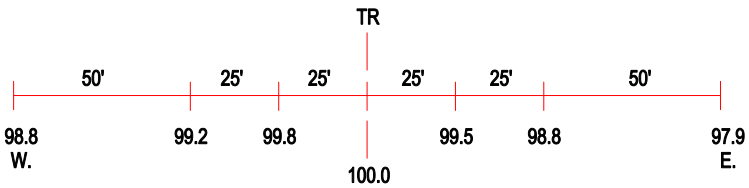

ROAD PROFILE

3 Photo Location

Crossing #:	542199N
Location:	Madison Co., City of Livingston (N)
Lat/Long:	38°57'41" / 89°46'36"
Railroad:	UP
Street:	Livingston Road
Railroad Milepost:	215.65
Crossing Protection:	Train Activated Devices