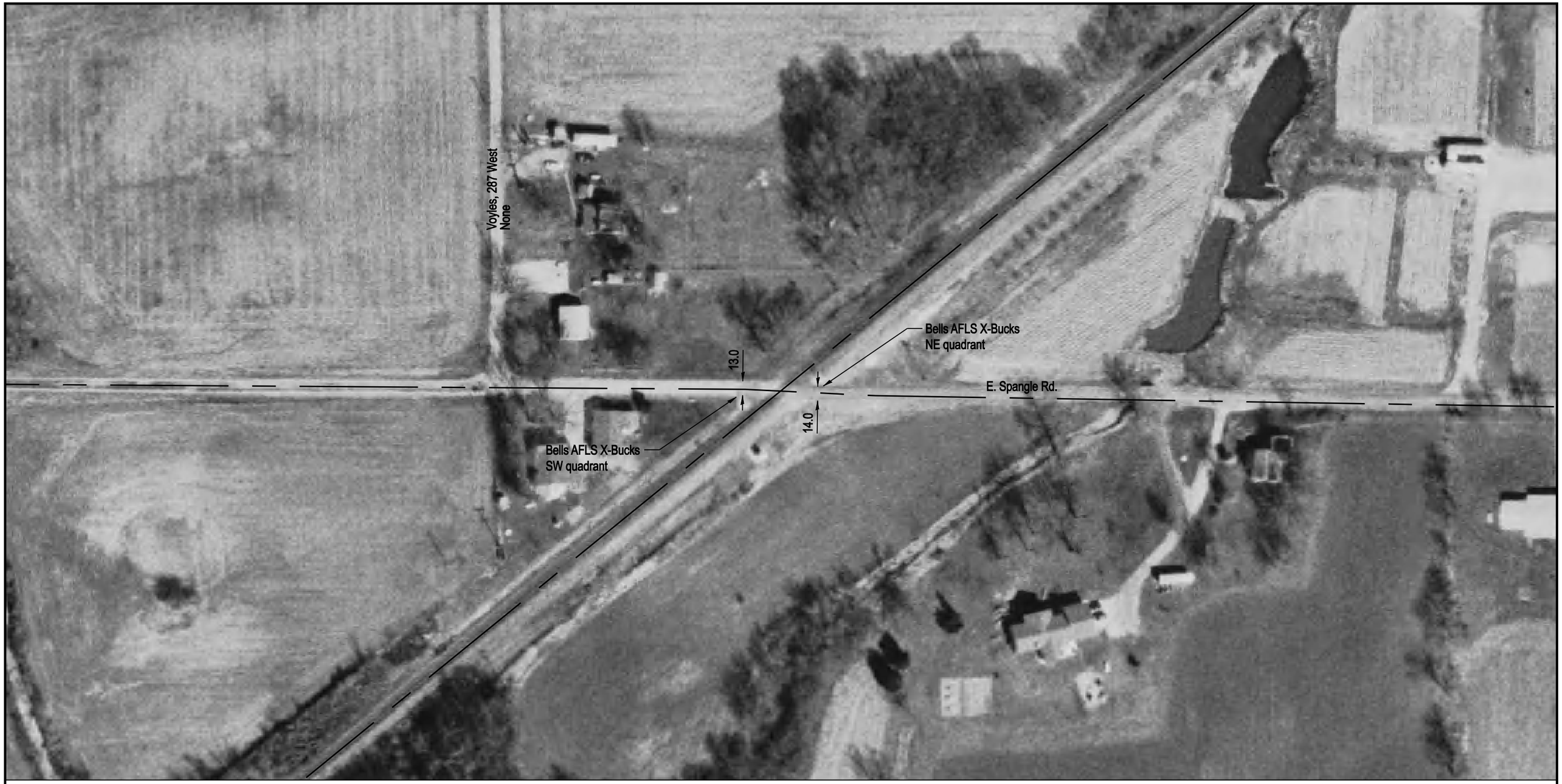

DOT/AAR Inventory #: 542197A

Location: Madison Co., Near Livingston, IL

Lat/Long: 38° 58' 33"/-89° 45' 14"

Railroad Milepost-Line: 252.4-STL

Crossing Angle (Deg.): 45

Crossing Width (By Track): 24.5

Number of Tracks: 1

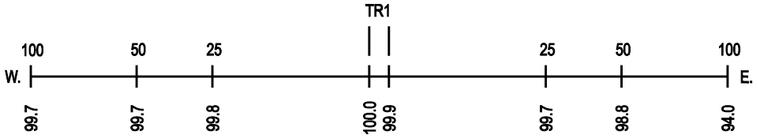

ROAD PROFILE
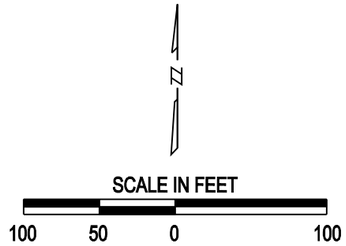
NOTE: ALL MEASUREMENTS ARE IN FEET