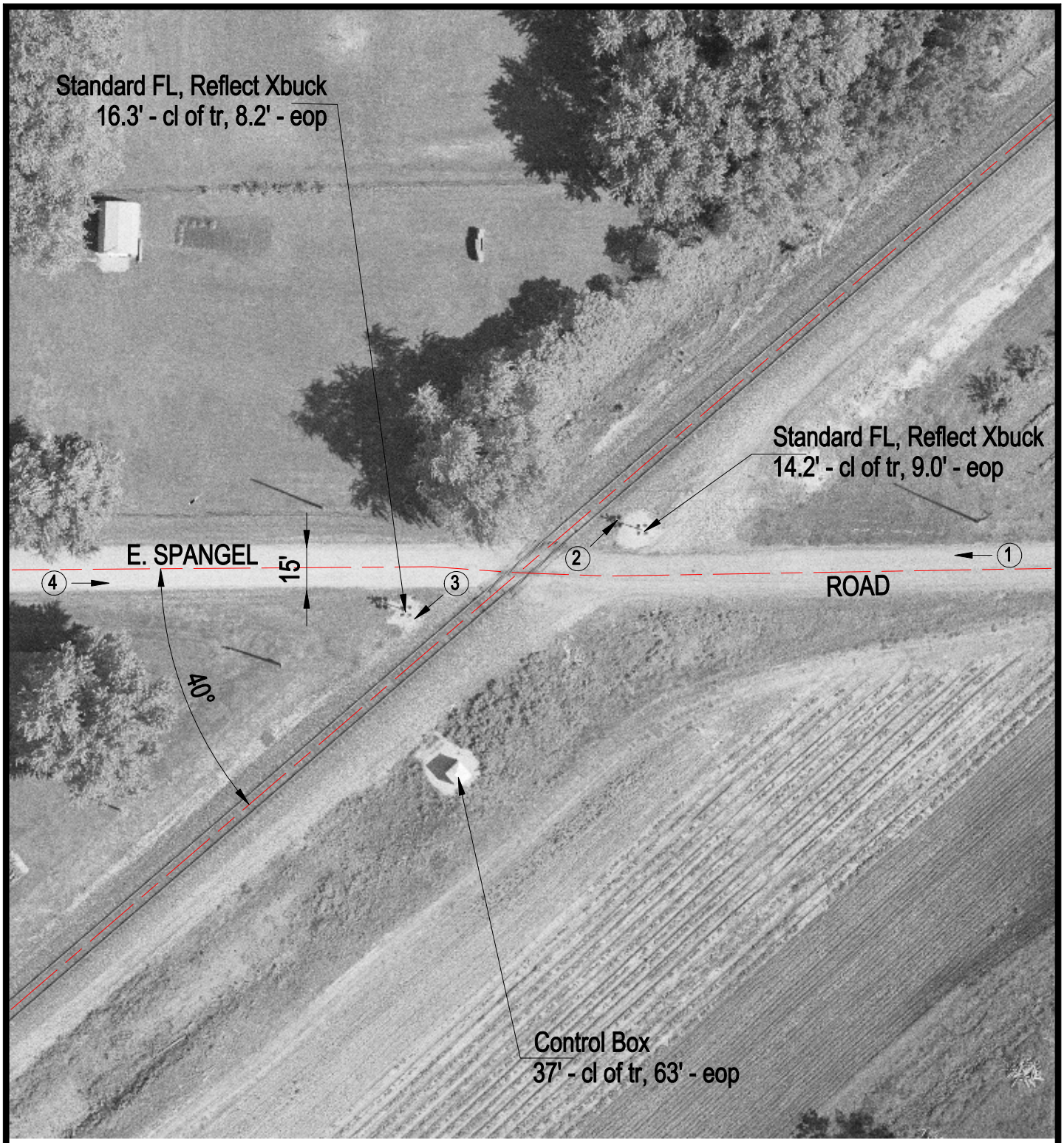

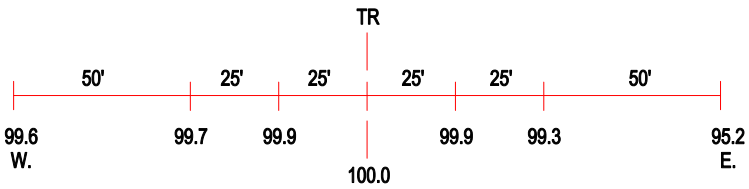

ROAD PROFILE

(3) Photo Location

Crossing #:	542197A
Location:	Madison Co., City of Livingston (N)
Lat/Long:	38°58'33" / 89°45'16"
Railroad:	UP
Street:	E. Spangel Road
Railroad Milepost:	214.10
Crossing Protection:	Train Activated Devices