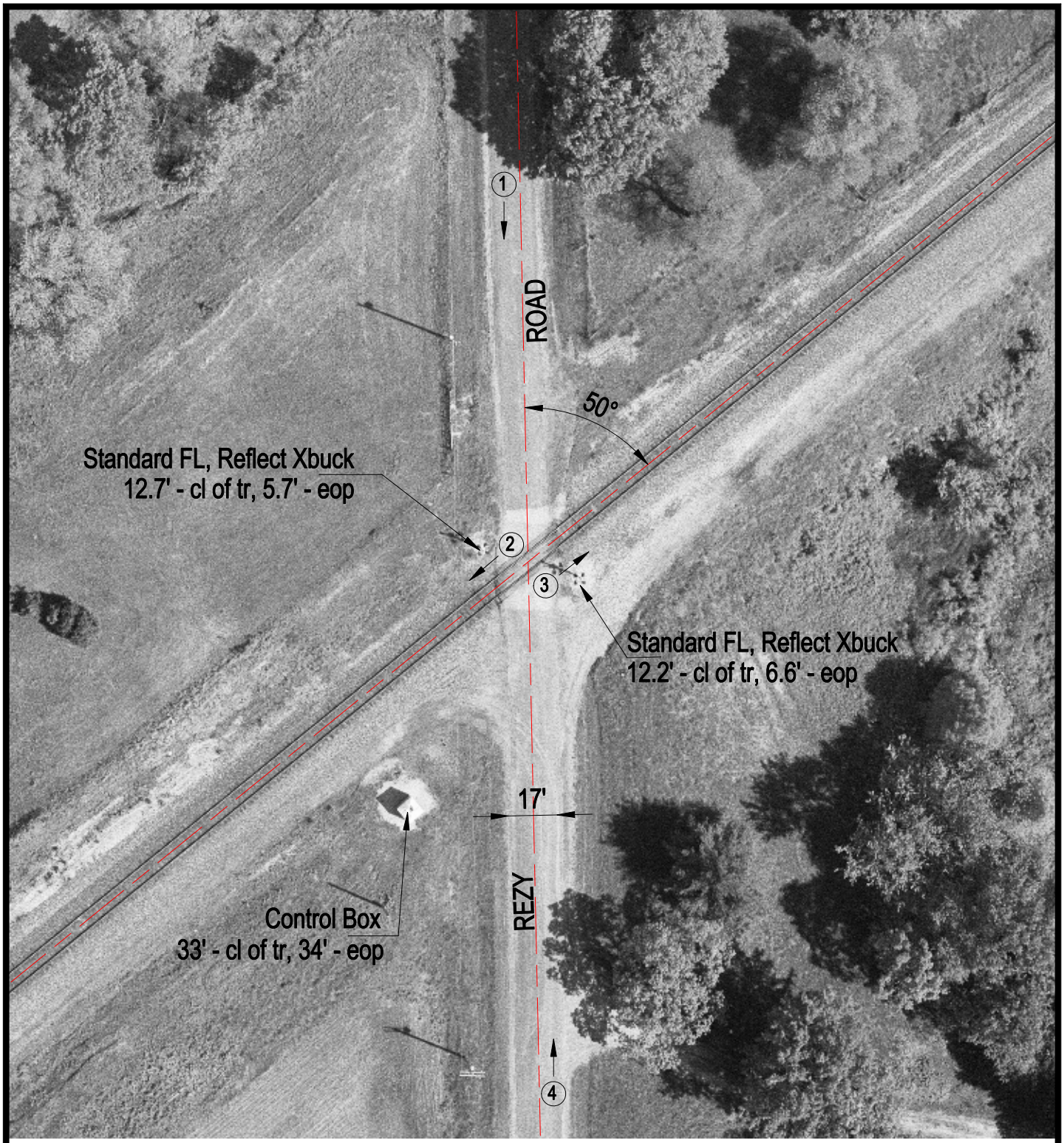

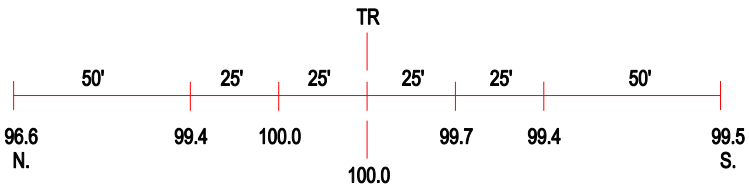

ROAD PROFILE

3 Photo Location

Crossing #:	542193X
Location:	Madison Co., City of Livingston (N)
Lat/Long:	38°58'52" / 89°44'44"
Railroad:	UP
Street:	Rezy Road
Railroad Milepost:	251.53
Crossing Protection:	Train Activated Devices