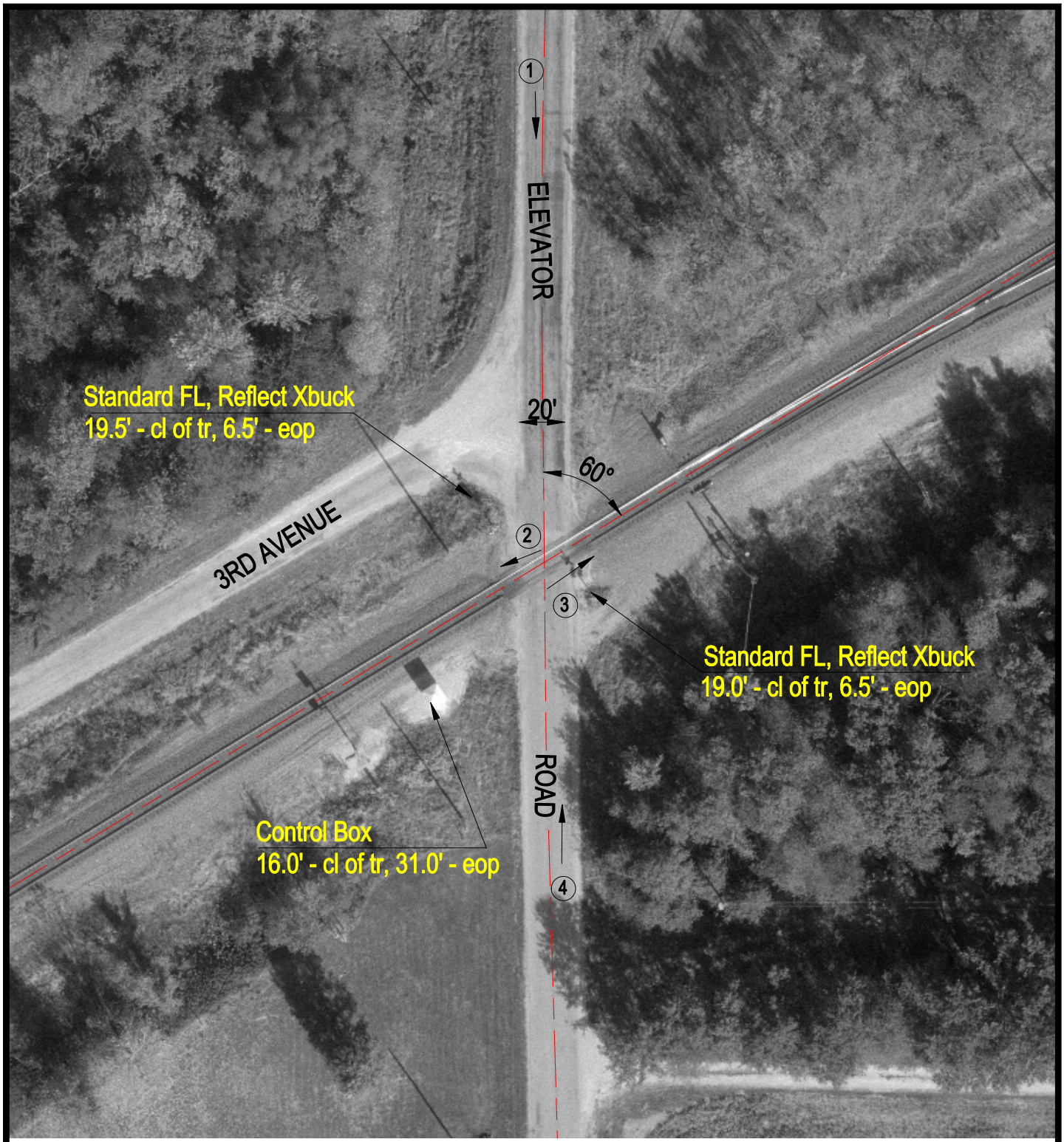

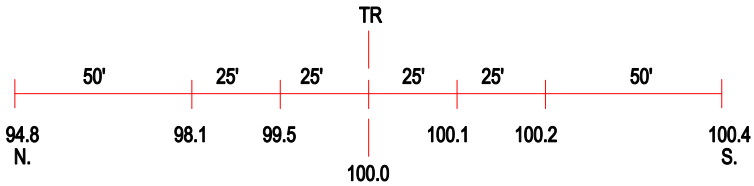

ROAD PROFILE

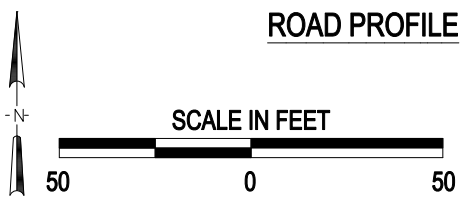

3 Photo Location

Crossing #:	542179C
Location:	Montgomery Co., City of Walshville (I)
Lat/Long:	39°02'38" / 89°37'26"
Railroad:	UP
Street:	Elevator Road
Railroad Milepost:	205.75
Crossing Protection:	Train Activated Devices

J:\MONTGOMERY\542179C\542179C.DWG 12/28/99 11:23 TFC