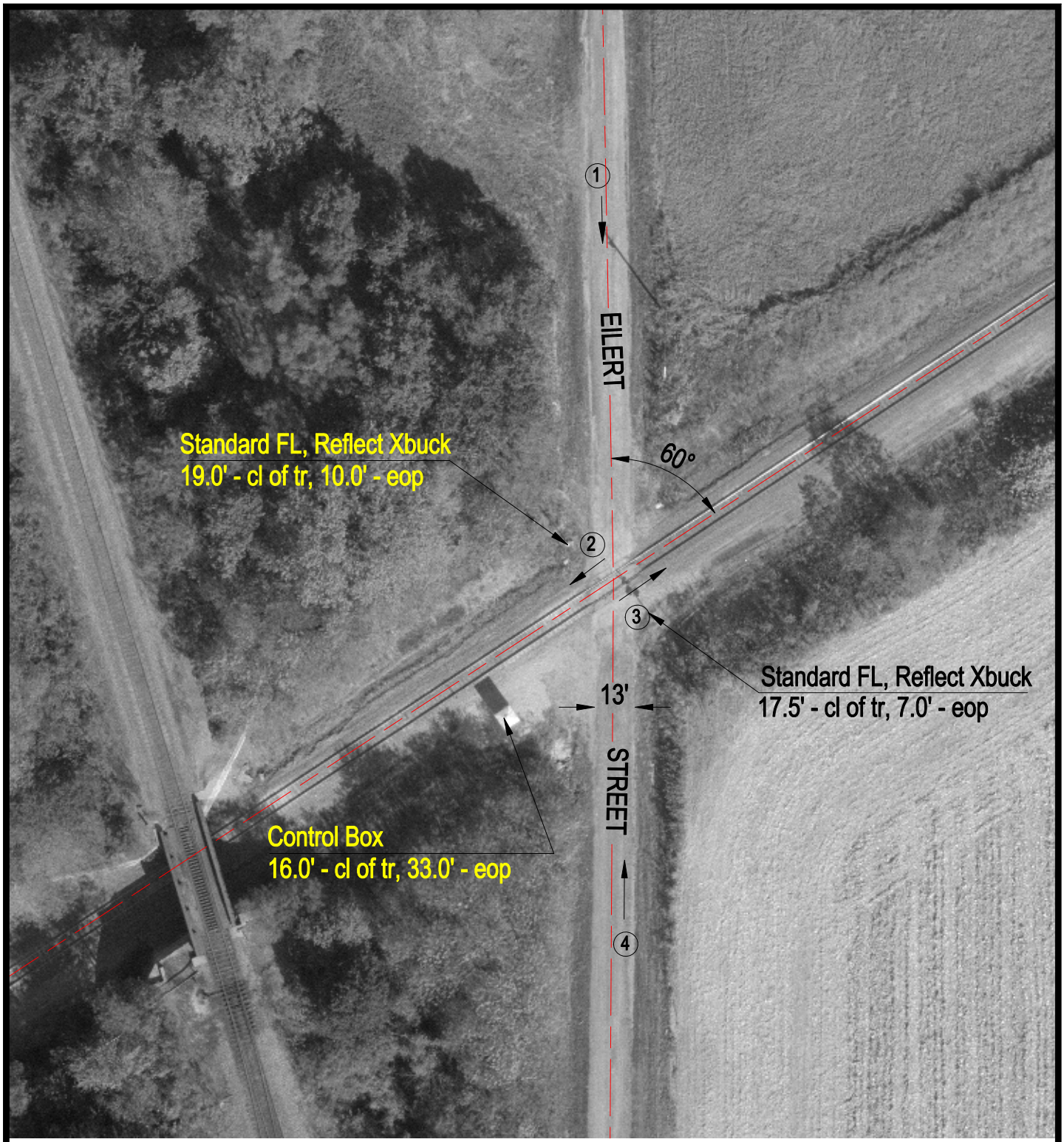

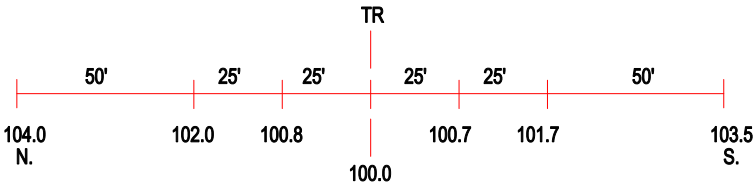

ROAD PROFILE

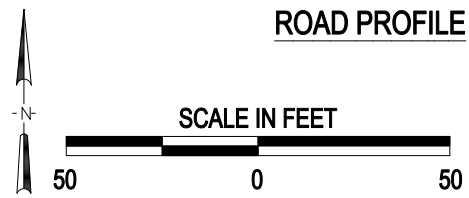

(3) Photo Location

Crossing #:	542178V
Location:	Montgomery Co., City of Walshville (N)
Lat/Long:	39°02'55" / 89°36'51"
Railroad:	UP
Street:	Eilert Street
Railroad Milepost:	205.10
Crossing Protection:	Train Activated Devices

J:\MONTGOMERY\542178V\542178VLDWG 12/28/99 11:01 TFG