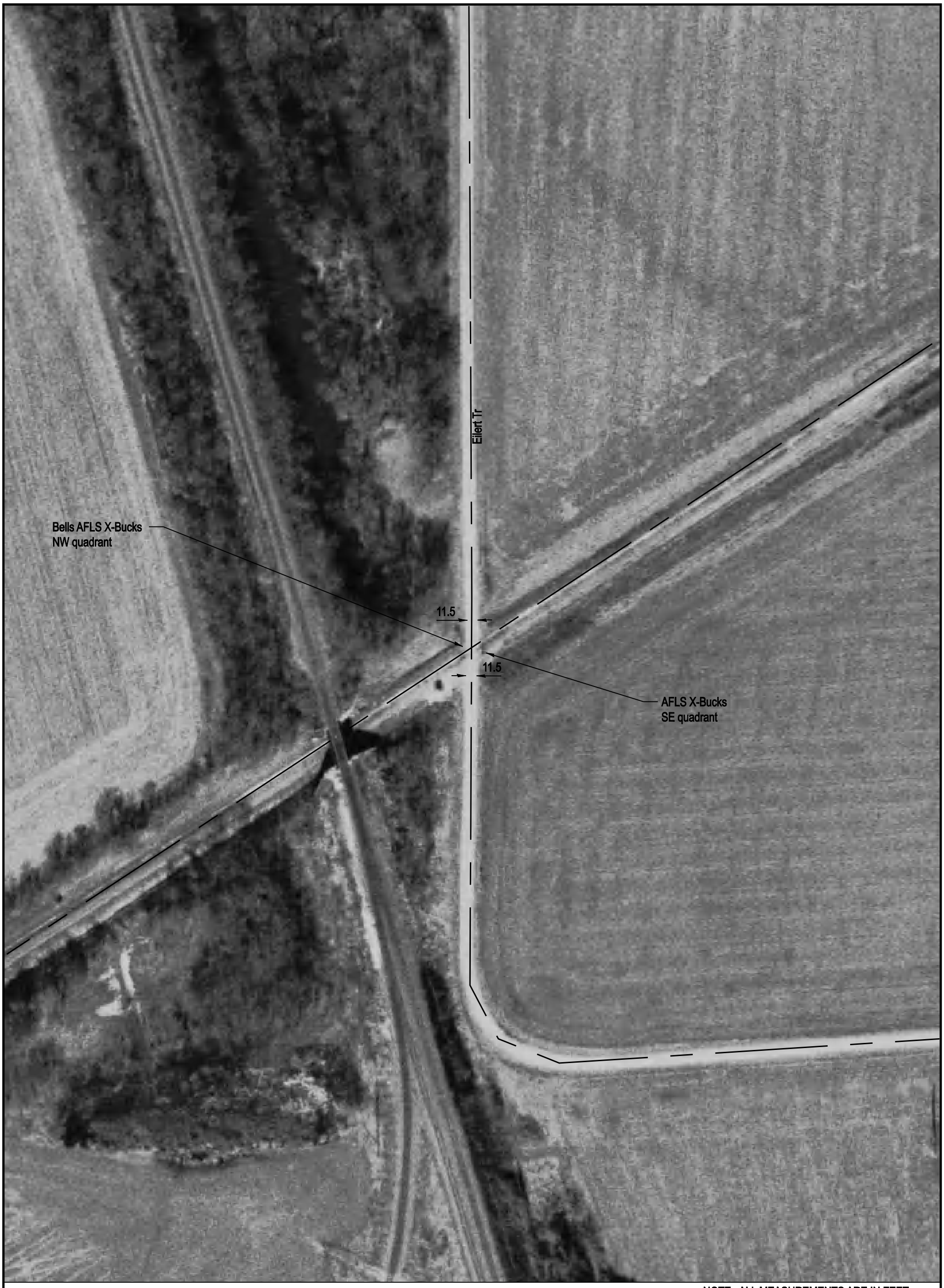

NOTE: ALL MEASUREMENTS ARE IN FEET

DOT/AAR Inventory #: 542178V

Location: Montgomery Co., Near Walshville, IL

Lat/Long: 39º 2' 56"/-89º 36' 52"

Railroad Milepost - Line: 243.13-STL

Crossing Angle (Deg.): 60

Crossing Width (By Track): 25.5

Number of Tracks: 1

	100	50	25	TR1	25	50	100
N.	103.8	102.1	100.8	100.0 / 99.9	100.6	101.7	103.3 S.

ROAD PROFILE

N

SCALE IN FEET

100 50 0 100