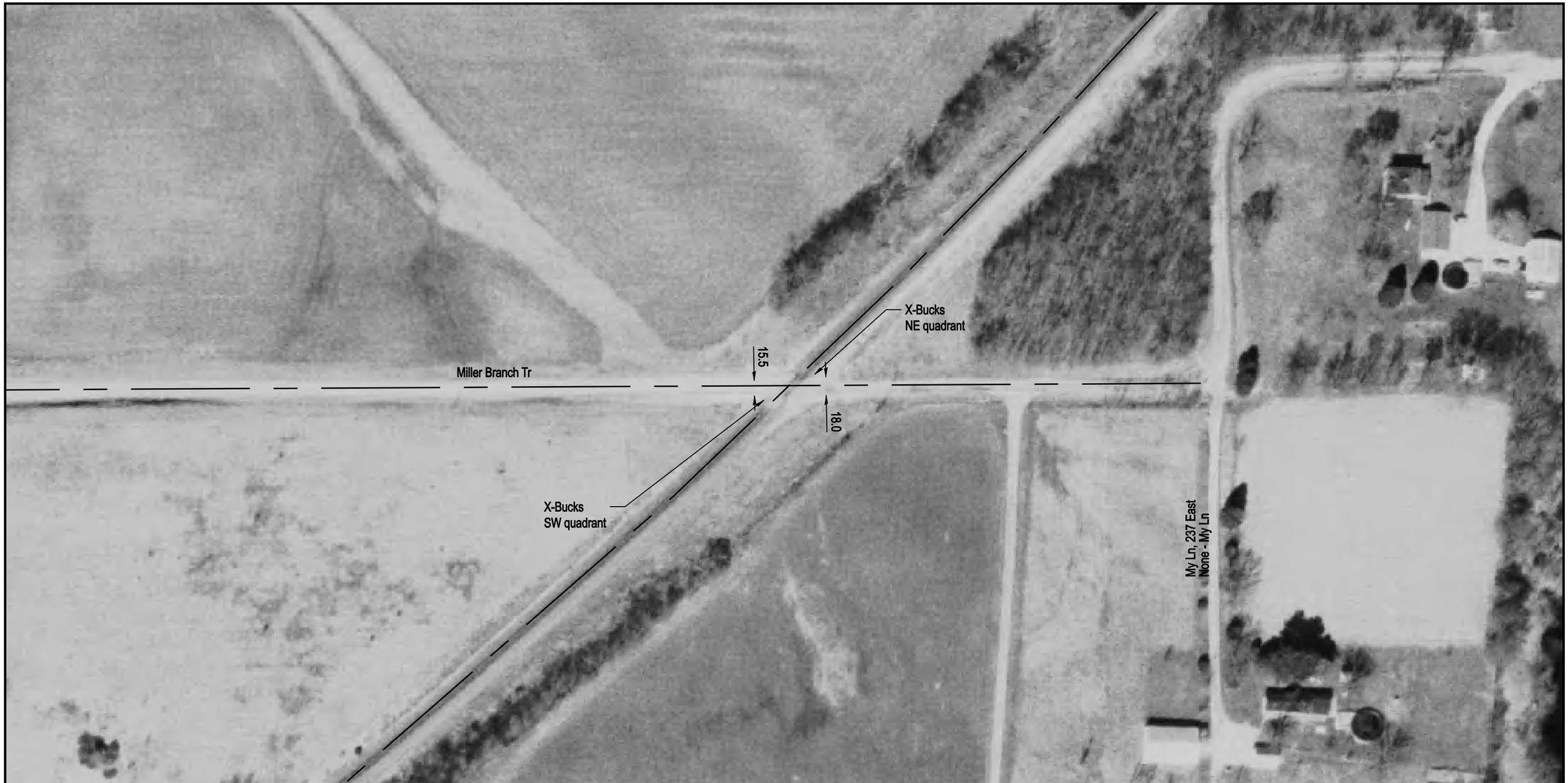

DOT/AAR Inventory #: 542168P

Location: Montgomery Co., Near Hillsboro, IL

Lat/Long: 39º 6' 29"/-89º 30' 44"

Railroad Milepost-Line: 236.25-STL

Crossing Angle (Deg.): 45

Crossing Width (By Track): 33.5

Number of Tracks: 1

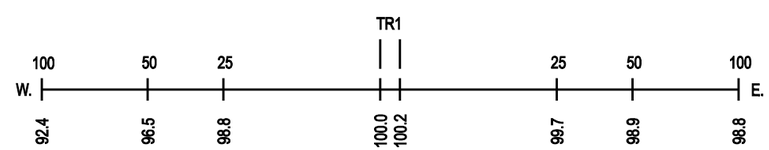

ROAD PROFILE

NOTE: ALL MEASUREMENTS ARE IN FEET

N

SCALE IN FEET

100 50 0 100